Vehicle Detail Report

Toyota Corolla Cross 2024 2.0L CVT Flagship Edition

Basic Information

Brand	**Toyota**
Mileage	**7,000 km**
Color	**White**
First Registration	**2025-10-01**
Transfer Count	**0**

Vehicle Images




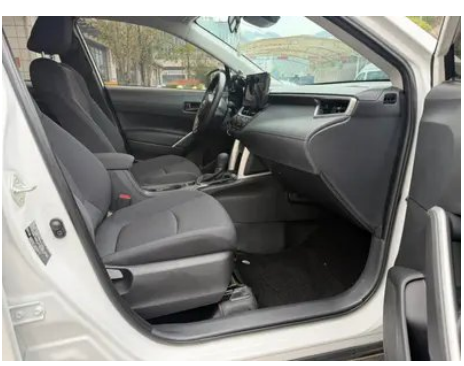
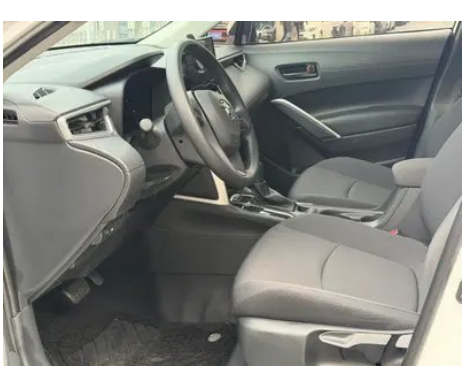

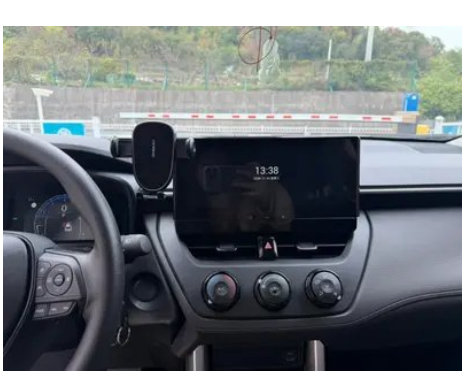









Vehicle Condition

1. Rear body panel: Deformation. 2. Driver's seat slide rails: Driver's seat rails and frame, Signs of removal. 3. Front passenger seat slide rails: Front passenger seat rails and frame, Signs of removal.

"●" = Standard equipment

"-" = Not available

"○" = Optional equipment.

Note: These are Chinese market vehicles. Warranty coverage is not available outside of China.