Vehicle Detail Report

Jetour X70 PLUS 2021 1.5T DCT mountain 7 seat

Basic Information

Brand	**Jetour**
Mileage	**51,000 km**
Color	**Black**
First Registration	**2022-01-01**
Transfer Count	**2**

Vehicle Images

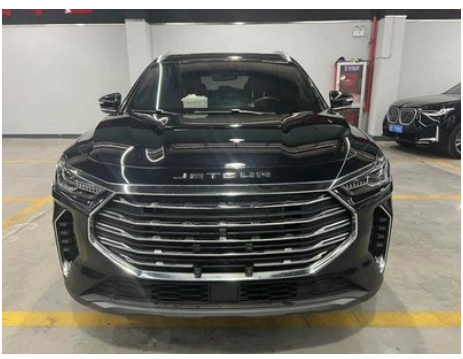

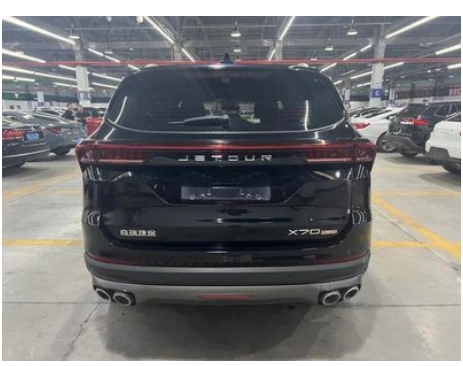

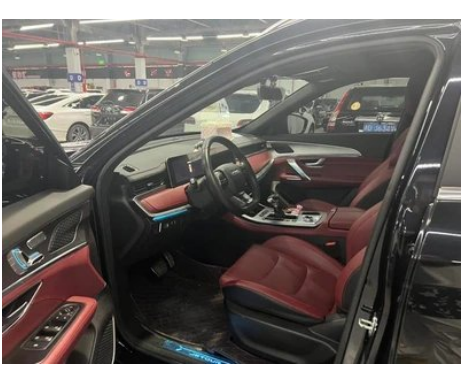

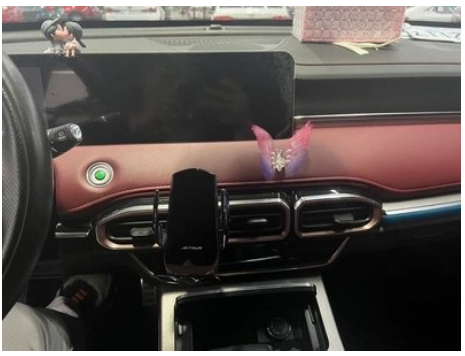

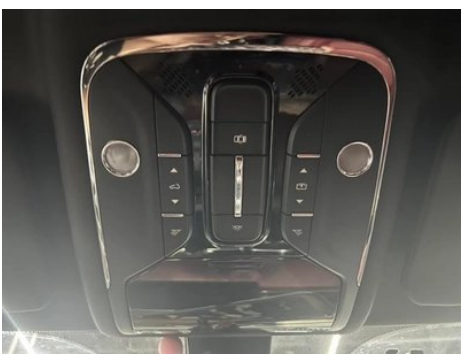
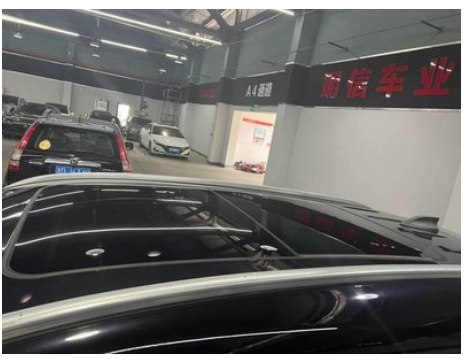
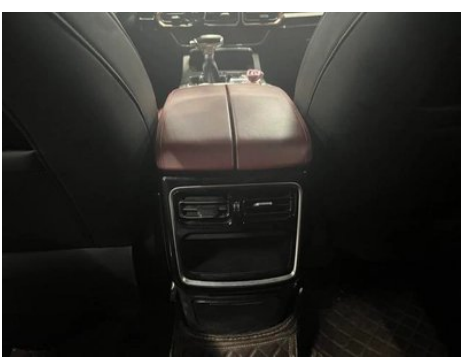

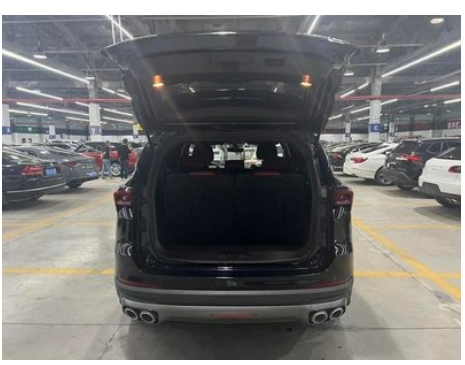
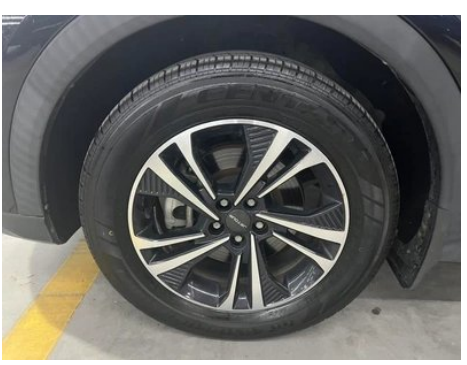

Vehicle Condition

1. Left upper side rail, Deformation. 2. Left rocker panel, Scratch damage, Inner-side deformation. 3. Inner side of right B-pillar, Scratch. 4. Spare wheel well, Soiling. 5. Hood, Deformation, Scratch. 6. Front bumper, Paint repair, Scrape, Scratch damage. 7. Rear bumper, Paint repair, Replaced, Scratch damage, Signs of removal. 8. Left front door, Scratch. 9. Right front door, Deformation, Scratch. 10. Left rear door, Deformation, Scratch. 11. Right rear door, Deformation, Scratch. 12. Trunk lid, Paint repair, Body panel repair, Scratch. 13. Left front fender, Scratch. 14. Right front fender, Deformation, Scratch. 15. Left rear quarter panel, Paint chip, Scratch. 16. Right rear quarter panel, Scratch, Deformation. 17. Windshield, Stone chip. 18. Left tail light, Scratch. 19. Right tail light, Scratch.

"●" = Standard equipment

"-" = Not available

"◯" = Optional equipment.

Note: These are Chinese market vehicles. Warranty coverage is not available outside of China.