Vehicle Detail Report

Honda Fit 2018 1.5L CVT Comfort Edition

Basic Information

Brand	**Honda**
Mileage	**44,000 km**
Color	**White**
First Registration	**2019-10-01**
Transfer Count	**0**

Vehicle Images




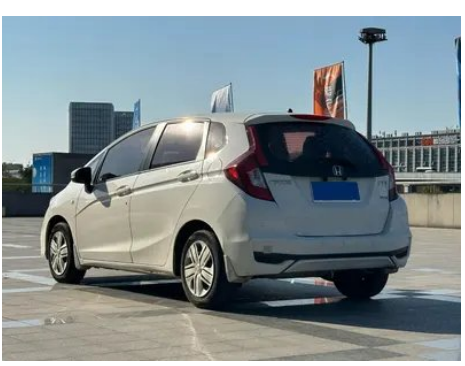



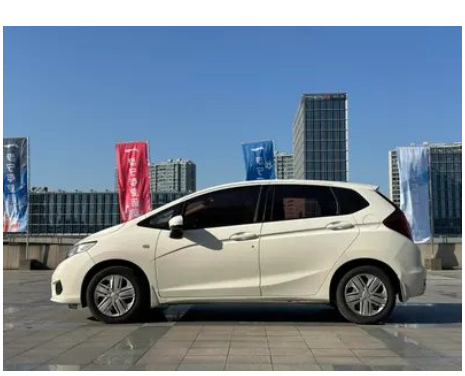
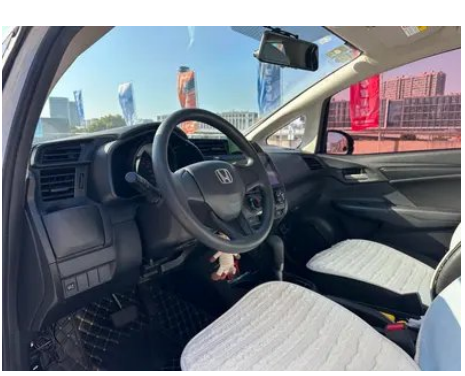

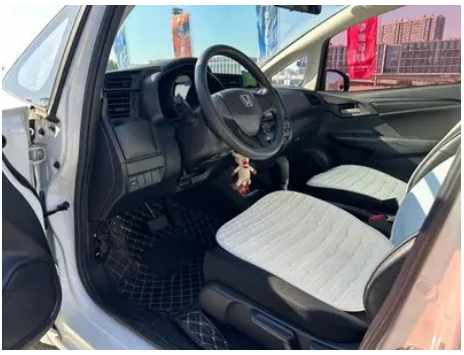
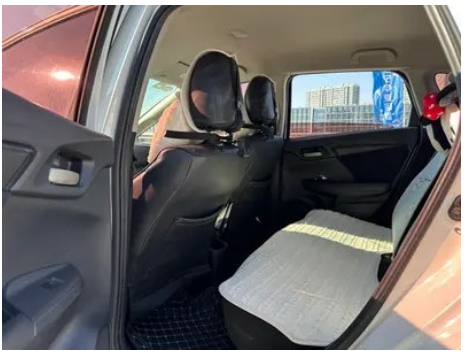






Vehicle Condition

1. Left bottom side member: Left rocker panel, Paint repair, Inner-side deformation, Outer-side deformation, Outer-side body panel repair. 2. Right bottom edge beam: Right rocker panel, Paint repair, Inner-side body panel repair, Outer-side body panel repair. 3. Left B-pillar edge: Inner side of left B-pillar, Scratch, Non-accident-related deformation. 4. Right B-pillar edge: Inner side of right B-pillar, Deformation, Paint repair. 5. Right C-pillar edge: Inner side of right C-pillar, Deformation, Paint repair, Body panel repair. 6. Left rear quarter panel: Scratch damage. 7. Right rear quarter panel: Paint repair, Body panel repair.

Configuration Information

Model Information

Model Name	Honda Fit 2018 1.5L CVT Comfort Edition
Launch Date	2018.01

Basic parameters

Basic parameters (continued)

Vehicle Class	Small car
Energy Type	Gasoline
Maximum Power (kW)	96
Maximum Torque (N·m)	155
Transmission	CVT continuously variable transmission
Body Type	Hatchback
Engine	1.5 L 131 hp L4
Dimensions (L×W×H) (mm)	4096*1695*1525
Official 0-100 km/h Acceleration (s)	-
Top Speed (km/h)	-
Curb Weight (kg)	1073
Maximum Gross Weight (kg)	-
NEDC Combined Fuel Consumption (L/100km)	5.3

engine

Engine Model	L15B3
Displacement (mL)	1498
Displacement (L)	1.5
Induction Type	Naturally aspirated
Cylinder Arrangement	L
Number of Cylinders	4
Valves per Cylinder	4
Compression Ratio	11.5
Valve Train	DOHC
Maximum Power (PS)	131
Max Power Speed (rpm)	6600
Max Torque Speed (rpm)	4600
Maximum net power (kW)	-
Fuel Grade	92 RON
Fuel Delivery System	Direct fuel injection
Cylinder Head Material	Aluminum alloy
Cylinder Block Material	Aluminum alloy

engine (continued)

Engine-specific technologies	i-VTEC

Screen/System

Bluetooth/In-car Phone	-

Body

Length (mm)	4096
Width (mm)	1695
Height (mm)	1525
Wheelbase (mm)	2530
Front Track (mm)	1480
Rear Track (mm)	1465
Ground Clearance (Fully Loaded) (mm)	105
Door Opening Type	-
Number of Doors	5
Number of Seats	5
Fuel Tank Capacity (L)	40
Trunk volume (L)	-
Drag Coefficient (Cd)	-

Gearbox

Abbreviation	CVT continuously variable transmission
Number of Gears	Continuously variable transmission
Transmission Type	Continuously Variable Transmission (CVT)

Chassis steering

Drive Type	Front-engine, Front-wheel drive (FF)
Front Suspension Type	MacPherson independent suspension
Rear Suspension Type	Dependent torsion-beam suspension
Power Steering Type	Electric power steering
Vehicle structure	Unibody construction

Seat Configuration

Seat Material	• Fabric
Main seat adjustment	• Fore-aft adjustment; • Backrest adjustment; • Height adjustment (2 ways)

Seat Configuration (continued)

Co-seat adjustment method	• Fore-aft adjustment; • Backrest adjustment
Electric adjustment of driver's seat and passenger seat	-
Front passenger seat rear adjustable buttons	-
Rear seat folding	• One-piece folding
Front/rear center armrest	-
Rear cup holder	-

Active safety

Anti-lock Braking System (ABS)	•
Electronic Brakeforce Distribution (EBD/CBC)	•
Brake Assist System (EBA/BAS/BA)	-
Traction Control System (ASR/TCS/TRC)	-
Electronic Stability Control (ESC/ESP/DSC)	-
Seat Belt Reminder	• Front row
ISOFIX Child Seat Anchors	•
Lane Departure Warning System (LDWS)	-
Autonomous Emergency Braking (AEB)	-
Driver Fatigue Detection	-

Air conditioning/refrigerator

Air conditioning temperature control method	• Manual air conditioning
Rear Independent Climate Control	-
Rear seat air vents	-
Temperature zone control	-
Car air purifier	-
In-cabin PM2.5 Filter	-

Passive safety

Driver/passenger airbag	driver •/passenger •

Passive safety (continued)

Front/rear side airbags	-
Front/rear head airbags (curtain airbags)	-

Wheel brake

Front Brake Type	Ventilated disc brake
Rear Brake Type	Drum brake
Parking brake type	handbrake
Front Tire Size	185/60 R15
Rear Tire Size	185/60 R15
Spare Tire Size	Space-saver

Audio/Interior Lighting

Number of speakers	• 2 speakers

Driving functions

Navigation traffic information display	-
Lane assist	-
Lane Keeping Assist System	-
Satellite navigation system	-
Parking Assist	-

Exterior lighting

Low beam light source	• Halogen
High beam light source	• Halogen
LED daytime running lights	-
Adaptive high and low beam	-
Automatic headlights	-
Height-adjustable headlights	•
Headlight Delay Off	-

Exterior mirrors

Exterior mirror function	• Electric adjustment

Appearance/anti-theft

Rim material	• steel
Electronic engine immobilizer	•

Appearance/anti-theft (continued)

Central locking system in the car	•
Key Type	• Remote key
Keyless start system	-

Skylight/Glass

Front/rear electric windows	front •/rear •
One-touch window lifting function	• Driver's side
Window anti-pinch function	•
Car makeup mirror	• Front passenger's side
Rear wiper	•

Interior and exterior color

Exterior Color	taffeta white:#FFFFFF; Ocean Blue:#205597
Interior Color	Black:#000000

Steering wheel/interior mirror

Steering Wheel Material	• Plastic
Steering wheel position adjustment	• Manual up and down adjustment
Multi-function steering wheel	-
Heated Steering Wheel	-
Steering wheel memory	-
Trip computer display screen	• Monochrome
Full LCD instrument panel	-
Interior rearview mirror function	• Manually dimming mirror

Intelligent configuration

Connected Car Services	-
OTA Updates	-

Driving Control

Driving mode switch	• Sport; • Economy mode
Automatic parking	-

Driving Hardware

Front/rear parking radar	-

In-car charging

Multimedia/charging port	•USB
Number of USB/Type-C ports	• Front row 2 units

"●" = Standard equipment

"-" = Not available

"○" = Optional equipment.

Note: These are Chinese market vehicles. Warranty coverage is not available outside of China.