Vehicle Detail Report

Honda CR-V 2020 Shining edition 240TURBO CVT Two-wheel drive Comfort Edition

Basic Information

Brand	**Honda**
Mileage	**37,000 km**
Color	**White**
First Registration	**2020-06-01**
Transfer Count	**0**

Vehicle Images





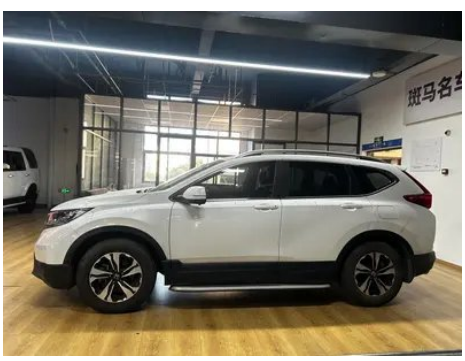





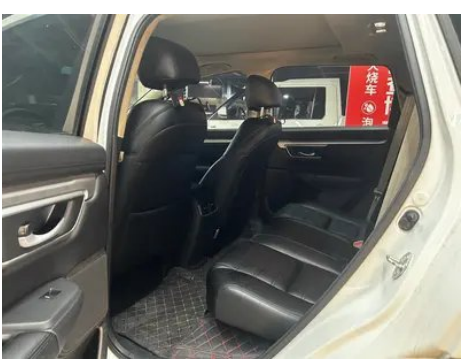

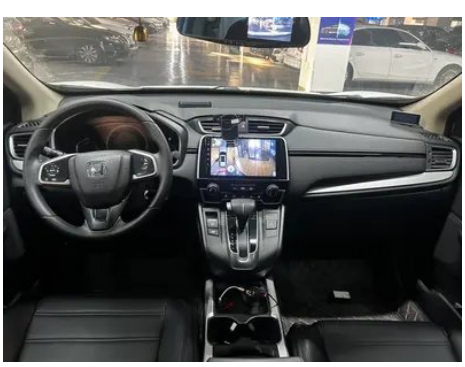





Vehicle Condition

1. Left B-pillar edge: Inner side of left B-pillar, Non-accident-related deformation. 2. Driver's seat slide rails: Driver's seat rails and frame, Signs of removal. 3. Front passenger seat slide rails: Front passenger seat rails and frame, Signs of removal.

"●" = Standard equipment

"-" = Not available

"○" = Optional equipment.

Note: These are Chinese market vehicles. Warranty coverage is not available outside of China.