Vehicle Detail Report

Jetour T2 2023 2.0TD Four-wheel drive Expedition PRO

Basic Information

Brand	**Jetour**
Mileage	**11,300 km**
Color	**Champagne color**
First Registration	**2024-05-01**
Transfer Count	**0**

Vehicle Images







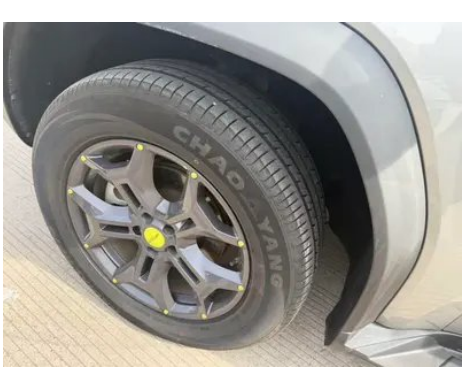
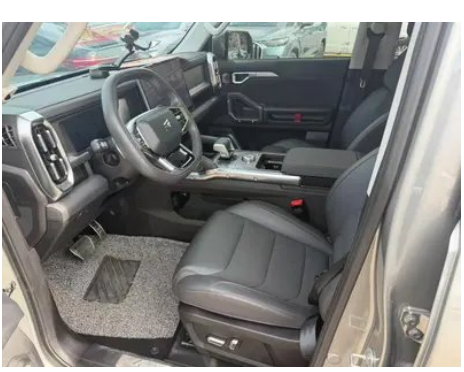


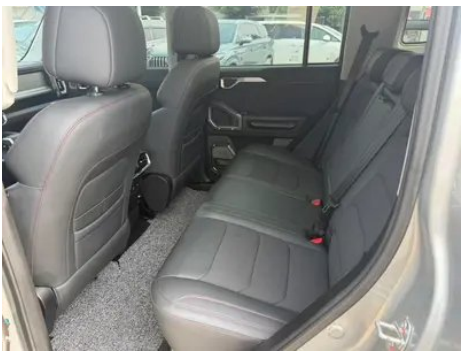






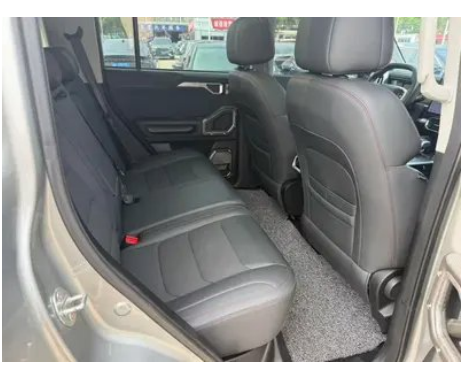

Vehicle Condition

1. Right rear quarter panel: Paint repair.

Configuration Information

Model Information

Model Name	Jetour T2 2023 2.0T Four-wheel drive Expedition PRO

Model Information (continued)

Launch Date	2023.09

Basic parameters

Vehicle Class	Compact SUV
Energy Type	Gasoline
Maximum Power (kW)	187
Maximum Torque (N·m)	390
Transmission	wet dual-clutch transmission (7 speeds)
Body Type	SUV
Engine	2.0T 254 hp L4
Dimensions (L×W×H) (mm)	4785*2006*1880
Official 0-100 km/h Acceleration (s)	-
Top Speed (km/h)	180
Curb Weight (kg)	1869
Maximum Gross Weight (kg)	2450
WLTP Combined Fuel Consumption (L/100km)	8.83
Towing Capacity (kg)	1600
First Owner Warranty Policy	Lifetime warranty/Non-commercial use (Official exclusions of liability apply)

engine

Engine Model	SQRF4J20
Displacement (mL)	1998
Displacement (L)	2.0
Induction Type	Turbocharging
Cylinder Arrangement	L
Number of Cylinders	4
Valves per Cylinder	4
Compression Ratio	10.2
Valve Train	DOHC
Bore (mm)	80.5
Stroke (mm)	98.12
Maximum Power (PS)	254

engine (continued)

Max Power Speed (rpm)	5500
Max Torque Speed (rpm)	1750-4000
Maximum net power (kW)	180
Fuel Grade	92 RON
Fuel Delivery System	Direct fuel injection
Cylinder Head Material	Aluminum alloy
Cylinder Block Material	Aluminum alloy
Engine layout	Transversely mounted

Screen/System

Central control color screen	• Touch LCD
Infotainment Screen Size	• 15.6 inches
Bluetooth/In-car Phone	•
Smartphone Integration/ Mirroring	•
Voice recognition control system	• Multimedia system; • Navigation; • Telephone; • Air conditioner; • Sunroof
Voice wake-up recognition by region	• Four zones
Facial Recognition	•
App Store	•
Voice assistant wake-up word	• Hello, Xiaojie
Voice wake-up word-free	•
Continuous speech recognition	•
Car Intelligent Chip	• Qualcomm Snapdragon 8155
Multi-finger flying screen control	•

Body

Length (mm)	4785
Width (mm)	2006
Height (mm)	1880
Wheelbase (mm)	2800
Front Track (mm)	1685
Rear Track (mm)	1695

Body (continued)

Door Opening Type	Swing-opening door
Number of Doors	5
Number of Seats	5
Fuel Tank Capacity (L)	70
Trunk volume (L)	-
Drag Coefficient (Cd)	-
Approach Angle (°)	28
Departure Angle (°)	28
Minimum ground clearance without load (mm)	220
Maximum wading depth (mm)	700

Gearbox

Abbreviation	wet dual-clutch transmission (7 speeds)
Number of Gears	7
Transmission Type	Wet Dual-Clutch Transmission (DCT)

Four-wheel drive/off-road

Limited Slip Differential/ Diff Lock	• Rear differential lock
Tow hook	○ Manual (2000 CNY)
Center differential lock function	•
Water sensing system	•
Creep Mode	•

Chassis steering

Drive Type	Front-engine, All-wheel drive (F-AWD)
Four-wheel drive	On-demand all-wheel drive
Central differential structure	Multi-plate clutch
Front Suspension Type	MacPherson independent suspension
Rear Suspension Type	Multi-link independent suspension
Power Steering Type	Electric power steering
Vehicle structure	Unibody construction

Seat Configuration

Seat Configuration (continued)

Seat Material	• Synthetic leather; ○ Leather/ fabric upholstery
Main seat adjustment	• Fore-aft adjustment; • Backrest adjustment; • Height adjustment (2 ways)
Co-seat adjustment method	• Fore-aft adjustment; • Backrest adjustment
Electric adjustment of driver's seat and passenger seat	driver •/passenger-
Front seat functions	○ Heating; ○ Ventilation; • Ventilation (Driver's seat only)
Electric seat memory function	• Driver's seat
Front passenger seat rear adjustable buttons	-
Second row seat adjustment	• Backrest adjustment
Rear seat folding	• Split-folding
Front/rear center armrest	front •/rear •
Rear cup holder	•

Active safety

Anti-lock Braking System (ABS)	•
Electronic Brakeforce Distribution (EBD/CBC)	•
Brake Assist System (EBA/ BAS/BA)	•
Traction Control System (ASR/TCS/TRC)	•
Electronic Stability Control (ESC/ESP/DSC)	•
Tire Pressure Monitoring System (TPMS)	• Tire pressure display
Seat Belt Reminder	• Front row
ISOFIX Child Seat Anchors	•
Lane Departure Warning System (LDWS)	•
Autonomous Emergency Braking (AEB)	•
Driver Fatigue Detection	•

Active safety (continued)

Forward Collision Warning (FCW)	•
Rear Collision Warning	•
Emergency Call System (eCall)	•
Built-in Dashcam	•
Door Opening Warning (DOW)	•
Roll-Over Protection System	•

Air conditioning/refrigerator

Air conditioning temperature control method	• automatic air conditioning
Rear Independent Climate Control	-
Rear seat air vents	•
Temperature zone control	•
Car air purifier	•
In-cabin PM2.5 Filter	•
Negative ion generator	•
Air quality monitoring	•

Passive safety

Driver/passenger airbag	driver •/passenger •
Front/rear side airbags	front •/rear-
Front/rear head airbags (curtain airbags)	front •/rear •

Wheel brake

Front Brake Type	Ventilated disc brake
Rear Brake Type	Disc brake
Parking brake type	Electronic parking brake
Front Tire Size	255/60 R19
Rear Tire Size	255/60 R19
Spare Tire Size	Space-saver
Spare tire placement	Rear-mounted

Audio/Interior Lighting

Number of speakers	• 8 speakers

Audio/Interior Lighting (continued)

Interior ambient lighting	• Multicolor

Driving functions

Navigation traffic information display	•
Lane assist	•
Lane Keeping Assist System	•
Cruise control system	• Full-Speed-Range Adaptive Cruise Control
Satellite navigation system	•
Driving assistance level	•L2
Rear Cross Traffic Alert	•
Lane centering	•
Road traffic sign recognition	•
Parking Assist	-

Exterior lighting

Low beam light source	•LED
High beam light source	•LED
LED daytime running lights	•
Adaptive high and low beam	•
Automatic headlights	•
Front fog lights	•LED
Height-adjustable headlights	•
Headlight Delay Off	•
Lighting features	• Matrix

Exterior mirrors

Exterior mirror function	• Electric adjustment; • Power folding; • Mirror memory; • Rearview mirror heating; • Automatic mirror folding when locking

Appearance/anti-theft

Rim material	• Aluminum alloy

Appearance/anti-theft (continued)

Electronic engine immobilizer	•
Central locking system in the car	•
Key Type	• Remote key; • Bluetooth key
Keyless start system	•
Keyless entry function	• Driver's side
Roof rack	•
Remote start function	•
Electric door closing	• Tailgate
Side pedals	• Fixed

Skylight/Glass

Sunroof Type	• Opening panoramic sunroof
Front/rear electric windows	front •/rear •
One-touch window lifting function	• Full vehicle
Window anti-pinch function	•
Car makeup mirror	• Driver's side + illumination; • Front passenger + Lighting lamp
Rear wiper	•
Rain sensor wiper function	• Rain-sensing
Side window multi-layer soundproof glass	• Front row

Interior and exterior color

Exterior Color	Polar Night Black:#000000; Danxia Orange:#E6640A; Lime green:#BAD04A; road gray:#ABACAE; Snow Mountain Silver:#C8C8C8; Misty Rain Teal:#3C7282
Interior Color	Black/Red:#000000/#FF0000; Green/Orange:#1FA83F/#FC842C

Steering wheel/interior mirror

Steering Wheel Material	• Leather
Steering wheel position adjustment	• Manual height and reach adjustment
Multi-function steering wheel	•

Steering wheel/interior mirror (continued)

Heated Steering Wheel	-
Steering wheel memory	-
Trip computer display screen	• Color
Full LCD instrument panel	•
LCD instrument size	• 10.25 inches
Interior rearview mirror function	• Manually dimming mirror
Gear shifting	• Electronic gear lever
Steering Wheel Shift Paddles	•

Intelligent configuration

Connected Car Services	•
OTA Updates	•
4G/5G Network	•4G
Mobile APP remote function	• Door control; • Window control; • Vehicle start; • Climate control; • Seat ventilation; • Vehicle status check/diagnostics; • Vehicle location / find my car
Wi-Fi hotspots	•

Driving Control

Driving mode switch	• Sport; • Economy mode; • Standard/Comfort; • Off-road; • Snow; • Customize Personalization
Automatic parking	•
Steep slope descent	•
Hill start assist	•
Engine start-stop technology	•

Driving Hardware

Front/rear parking radar	front •/rear •
Driving Assistance Camera System	• 360 degrees Surround-view camera system
Front perception camera	• Monocular camera
Number of cameras	• 5 units
Number of ultrasonic radars	• 8 units

Driving Hardware (continued)

Transparent chassis/540-degree imaging	•
Number of cameras in the car	• 1 unit

In-car charging

Multimedia/charging port	•USB;•Type-C
Number of USB/Type-C ports	• Front row 2 units / Rear row 2 units
Mobile phone wireless charging function	• Front row
220V/230V power supply	•
Luggage compartment 12V power socket	•
Mobile phone wireless charging power	•50W

Optional Package

Optional Package	Comfort Heating Package (1200 CNY; Contains:Driver seat heating + Front passenger seat Ventilation Heating); Tire package 1 (2500 CNY; Contains:255/55R20 HT Tire + Full-Size Spare Wheel, Without Backpack-Style Spare Wheel Cover)

"●" = Standard equipment

"-" = Not available

"○" = Optional equipment.

Note: These are Chinese market vehicles. Warranty coverage is not available outside of China.