Vehicle Detail Report

Chery Tiggo 8 2019 1.6TGDI Automatic Luxury Edition

Basic Information

Brand	**Chery**
Mileage	**86,000 km**
Color	**Purple**
First Registration	**2019-07-01**
Transfer Count	**2**

Vehicle Images












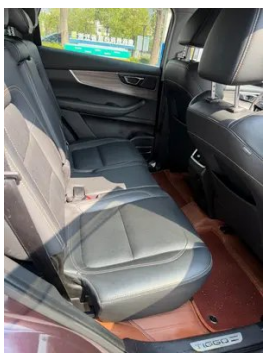
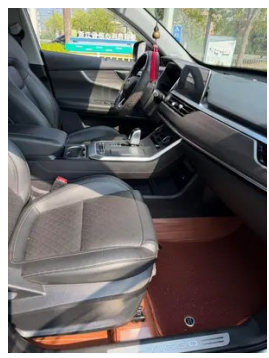



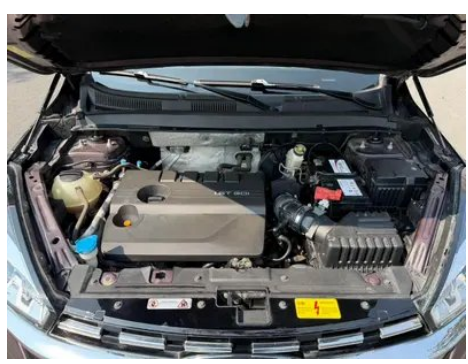

Vehicle Condition

1. Rear body panel: Deformation.

Configuration Information

Model Information

Model Name	Chery Tiggo 8 2019 1.6TGDI Automatic Luxury type
Launch Date	2019.05

Basic parameters

Vehicle Class	Mid-size SUV
Energy Type	Gasoline
Maximum Power (kW)	145
Maximum Torque (N·m)	290

Basic parameters (continued)

Transmission	wet dual-clutch transmission (7 speeds)
Body Type	SUV
Engine	1.6T 197 hp L4
Dimensions (L×W×H) (mm)	4700*1860*1746
Official 0-100 km/h Acceleration (s)	-
Top Speed (km/h)	200
Curb Weight (kg)	-
Maximum Gross Weight (kg)	-
NEDC Combined Fuel Consumption (L/100km)	7.4

engine

Engine Model	SQRF4J16
Displacement (mL)	1598
Displacement (L)	1.6
Induction Type	Turbocharging
Cylinder Arrangement	L
Number of Cylinders	4
Valves per Cylinder	4
Valve Train	DOHC
Maximum Power (PS)	197
Max Power Speed (rpm)	5500
Max Torque Speed (rpm)	2000-4000
Maximum net power (kW)	140
Fuel Grade	92 RON
Fuel Delivery System	Direct fuel injection
Cylinder Head Material	Aluminum alloy
Cylinder Block Material	Aluminum alloy
Engine layout	Transversely mounted

Screen/System

Central control color screen	• Touch LCD
Infotainment Screen Size	• 10.25 inches

Screen/System (continued)

Bluetooth/In-car Phone	•
Smartphone Integration/ Mirroring	• Apple CarPlay support; • Baidu CarLife support
Voice recognition control system	• Multimedia system; • Navigation; • Telephone; • Air conditioner; • Sunroof

Body

Length (mm)	4700
Width (mm)	1860
Height (mm)	1746
Wheelbase (mm)	2710
Front Track (mm)	1582
Rear Track (mm)	1604
Door Opening Type	Swing-opening door
Number of Doors	5
Number of Seats	5
Fuel Tank Capacity (L)	51
Trunk volume (L)	889-1930
Drag Coefficient (Cd)	-
Approach Angle (°)	20
Departure Angle (°)	17

Gearbox

Abbreviation	wet dual-clutch transmission (7 speeds)
Number of Gears	7
Transmission Type	Wet Dual-Clutch Transmission (DCT)

Chassis steering

Drive Type	Front-engine, Front-wheel drive (FF)
Front Suspension Type	MacPherson independent suspension
Rear Suspension Type	Multi-link independent suspension
Power Steering Type	Electric power steering
Vehicle structure	Unibody construction

Seat Configuration

Seat Material	• Synthetic leather

Seat Configuration (continued)

Main seat adjustment	• Fore-aft adjustment; • Backrest adjustment; • Height adjustment (2 ways)
Co-seat adjustment method	• Fore-aft adjustment; • Backrest adjustment
Electric adjustment of driver's seat and passenger seat	driver •/passenger-
Front seat functions	• Heating
Front passenger seat rear adjustable buttons	-
Second row seat adjustment	○ Fore-aft adjustment; • Backrest adjustment
Rear seat folding	• Split-folding
Front/rear center armrest	front •/rear •
Rear cup holder	•
Seat Layout	○ 2-3-2 (3000 CNY); ○ 2-2-2 (3000 CNY)

Active safety

Anti-lock Braking System (ABS)	•
Electronic Brakeforce Distribution (EBD/CBC)	•
Brake Assist System (EBA/BAS/BA)	•
Traction Control System (ASR/TCS/TRC)	•
Electronic Stability Control (ESC/ESP/DSC)	•
Tire Pressure Monitoring System (TPMS)	• Tire pressure display
Seat Belt Reminder	• Front row
ISOFIX Child Seat Anchors	•
Lane Departure Warning System (LDWS)	•
Autonomous Emergency Braking (AEB)	•
Driver Fatigue Detection	•
Emergency Call System (eCall)	•

Air conditioning/refrigerator

Air conditioning/refrigerator (continued)

Air conditioning temperature control method	• automatic air conditioning
Rear Independent Climate Control	-
Rear seat air vents	•
Temperature zone control	•
Car air purifier	•
In-cabin PM2.5 Filter	•

Passive safety

Driver/passenger airbag	driver •/passenger •
Front/rear side airbags	front •/rear-
Front/rear head airbags (curtain airbags)	front •/rear •

Wheel brake

Front Brake Type	Ventilated disc brake
Rear Brake Type	Disc brake
Parking brake type	Electronic parking brake
Front Tire Size	235/55 R18
Rear Tire Size	235/55 R18
Spare Tire Size	Space-saver

Audio/Interior Lighting

Number of speakers	• 6 speakers
Interior ambient lighting	• Multicolor

Driving functions

Navigation traffic information display	•
Lane assist	-
Lane Keeping Assist System	-
Cruise control system	• Full-Speed-Range Adaptive Cruise Control
Satellite navigation system	•
Road traffic sign recognition	•
Parking Assist	-

Exterior lighting

Exterior lighting (continued)

Low beam light source	•LED
High beam light source	•LED
LED daytime running lights	•
Adaptive high and low beam	•
Automatic headlights	•
Height-adjustable headlights	•
Headlight Delay Off	•
Lighting features	• Matrix

Exterior mirrors

Exterior mirror function	• Electric adjustment; • Power folding; • Rearview mirror heating; • Automatic mirror folding when locking

Appearance/anti-theft

Rim material	• Aluminum alloy
Electronic engine immobilizer	•
Central locking system in the car	•
Key Type	• Remote key
Keyless start system	•
Keyless entry function	• Front doors
Roof rack	•
Remote start function	•

Skylight/Glass

Sunroof Type	• Opening panoramic sunroof
Front/rear electric windows	front •/rear •
One-touch window lifting function	• Full vehicle
Window anti-pinch function	•
Car makeup mirror	• Driver's side; • Front passenger's side
Rear wiper	•

Skylight/Glass (continued)

Rain sensor wiper function	• Rain-sensing

Interior and exterior color

Exterior Color	Rhine Blue:#0B1C52; purple provence:#311528; Desert Gold:#A78D4D; Titanium Gold Gray:#4E4E4E; Obsidian Black:#000000; Pearl White:#F8F8F8
Interior Color	Black:#000000

Steering wheel/interior mirror

Steering Wheel Material	• Genuine leather
Steering wheel position adjustment	• Manual height and reach adjustment
Multi-function steering wheel	•
Heated Steering Wheel	-
Steering wheel memory	-
Trip computer display screen	• Color
Full LCD instrument panel	-
LCD instrument size	• 7 inches
Interior rearview mirror function	• Manually dimming mirror

Intelligent configuration

Connected Car Services	•
OTA Updates	•

Driving Control

Driving mode switch	• Sport; • Economy mode
Automatic parking	•
Steep slope descent	•
Hill start assist	•

Driving Hardware

Front/rear parking radar	front-/rear •
Driving Assistance Camera System	• 360 degrees Surround-view camera system

In-car charging

Multimedia/charging port	•USB

In-car charging (continued)

Number of USB/Type-C ports	• Front row 3 units / Rear row 1 unit
Luggage compartment 12V power socket	•

"●" = Standard equipment

"-" = Not available

"○" = Optional equipment.

Note: These are Chinese market vehicles. Warranty coverage is not available outside of China.