Vehicle Detail Report

Toyota Yaris L 2017 1.5G CVT Dynamic Speed Sunroof Upgraded version

Basic Information

Brand	**Toyota**
Mileage	**61,000 km**
Color	**White**
First Registration	**2017-12-01**
Transfer Count	**1**

Vehicle Images





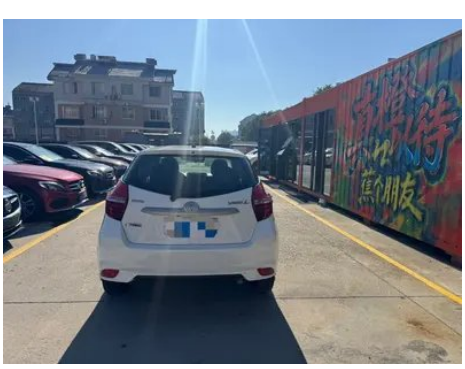


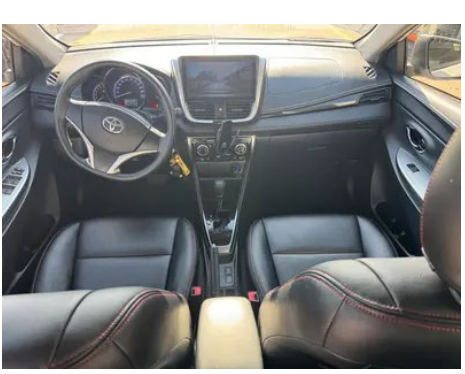





Vehicle Condition

1. Right rear quarter panel: Body panel repair.

Configuration Information

Model Information

Model Name	Toyota Yaris L 2017 1.5G CVT Dynamic Speed Sunroof Upgraded version
Launch Date	2017.05

Basic parameters

Vehicle Class	Small car
Energy Type	Gasoline
Maximum Power (kW)	79
Maximum Torque (N·m)	140
Transmission	CVT continuously variable transmission (8 simulated gears)
Body Type	Hatchback
Engine	1.5 L 107 hp L4
Dimensions (L×W×H) (mm)	4160*1700*1495
Official 0-100 km/h Acceleration (s)	11.6
Top Speed (km/h)	-
Curb Weight (kg)	-
Maximum Gross Weight (kg)	-
NEDC Combined Fuel Consumption (L/100km)	5.4

engine

Engine Model	7NR
Displacement (mL)	1496
Displacement (L)	1.5
Induction Type	Naturally aspirated

engine (continued)

Cylinder Arrangement	L
Number of Cylinders	4
Valves per Cylinder	4
Valve Train	DOHC
Maximum Power (PS)	107
Max Power Speed (rpm)	6000
Max Torque Speed (rpm)	4200
Maximum net power (kW)	-
Fuel Grade	92 RON
Fuel Delivery System	Multi-point fuel injection
Cylinder Head Material	Aluminum alloy
Cylinder Block Material	Aluminum alloy
Engine-specific technologies	Dual VVT-i variable valve timing system

Screen/System

Bluetooth/In-car Phone	-
In-car CD/DVD Player	• Single-disc CD player

Body

Length (mm)	4160
Width (mm)	1700
Height (mm)	1495
Wheelbase (mm)	2550
Front Track (mm)	1460
Rear Track (mm)	1460
Ground Clearance (Fully Loaded) (mm)	125
Door Opening Type	Swing-opening door
Number of Doors	5
Number of Seats	5
Fuel Tank Capacity (L)	42
Trunk volume (L)	326
Drag Coefficient (Cd)	-
Approach Angle (°)	14
Departure Angle (°)	14

Gearbox

Gearbox (continued)

Abbreviation	CVT continuously variable transmission (8 simulated gears)
Number of Gears	8
Transmission Type	Continuously Variable Transmission (CVT)

Chassis steering

Drive Type	Front-engine, Front-wheel drive (FF)
Front Suspension Type	MacPherson independent suspension
Rear Suspension Type	Dependent torsion-beam suspension
Power Steering Type	Electric power steering
Vehicle structure	Unibody construction

Seat Configuration

Seat Material	• Fabric
Main seat adjustment	• Fore-aft adjustment; • Backrest adjustment; • Height adjustment (2 ways)
Co-seat adjustment method	• Fore-aft adjustment; • Backrest adjustment
Electric adjustment of driver's seat and passenger seat	-
Front passenger seat rear adjustable buttons	-
Rear seat folding	• Split-folding
Front/rear center armrest	front •/rear-
Rear cup holder	-

Active safety

Anti-lock Braking System (ABS)	•
Electronic Brakeforce Distribution (EBD/CBC)	•
Brake Assist System (EBA/BAS/BA)	•
Traction Control System (ASR/TCS/TRC)	•
Electronic Stability Control (ESC/ESP/DSC)	•
Seat Belt Reminder	• Front row
ISOFIX Child Seat Anchors	•

Active safety (continued)

Lane Departure Warning System (LDWS)	-
Autonomous Emergency Braking (AEB)	-
Driver Fatigue Detection	-

Air conditioning/refrigerator

Air conditioning temperature control method	• Manual air conditioning
Rear Independent Climate Control	-
Rear seat air vents	-
Temperature zone control	-
Car air purifier	-
In-cabin PM2.5 Filter	-

Passive safety

Driver/passenger airbag	driver •/passenger •
Front/rear side airbags	front •/rear-
Front/rear head airbags (curtain airbags)	-

Wheel brake

Front Brake Type	Ventilated disc brake
Rear Brake Type	Drum brake
Parking brake type	handbrake
Front Tire Size	185/60 R15
Rear Tire Size	185/60 R15
Spare Tire Size	Space-saver

Audio/Interior Lighting

Number of speakers	• 4 speakers

Driving functions

Navigation traffic information display	-
Lane assist	-
Lane Keeping Assist System	-
Satellite navigation system	-
Parking Assist	-

Exterior lighting

Low beam light source	• Halogen
High beam light source	• Halogen
LED daytime running lights	•
Adaptive high and low beam	-
Automatic headlights	-
Front fog lights	• Halogen
Height-adjustable headlights	•
Headlight Delay Off	-

Exterior mirrors

Exterior mirror function	• Electric adjustment

Appearance/anti-theft

Rim material	• Aluminum alloy
Electronic engine immobilizer	•
Central locking system in the car	•
Key Type	• Remote key
Keyless start system	-
Appearance Kit	• Sporty style

Skylight/Glass

Sunroof Type	• Power sunroof
Front/rear electric windows	front •/rear •
Window anti-pinch function	-
Car makeup mirror	• Driver's side
Rear wiper	•

Interior and exterior color

Exterior Color	Horizon White:#FEFEFE
Interior Color	Black:#414544

Steering wheel/interior mirror

Steering Wheel Material	• Plastic
Steering wheel position adjustment	• Manual up and down adjustment

Steering wheel/interior mirror (continued)

Multi-function steering wheel	-
Heated Steering Wheel	-
Steering wheel memory	-
Full LCD instrument panel	-
Interior rearview mirror function	• Manually dimming mirror

Intelligent configuration

Connected Car Services	-
OTA Updates	-

Driving Control

Automatic parking	-
Hill start assist	•
Engine start-stop technology	•

Driving Hardware

Front/rear parking radar	-

In-car charging

Multimedia/charging port	•USB;•AUX
Number of USB/Type-C ports	• Front row 1 unit

"●" = Standard equipment

"-" = Not available

"○" = Optional equipment.

Note: These are Chinese market vehicles. Warranty coverage is not available outside of China.