Vehicle Detail Report

Honda Crider 2019 180Turbo CVT Leading Edition China VI

Basic Information

Brand	**Honda**
Mileage	**58,200 km**
Color	**Black**
First Registration	**2020-09-01**
Transfer Count	**1**

Vehicle Images




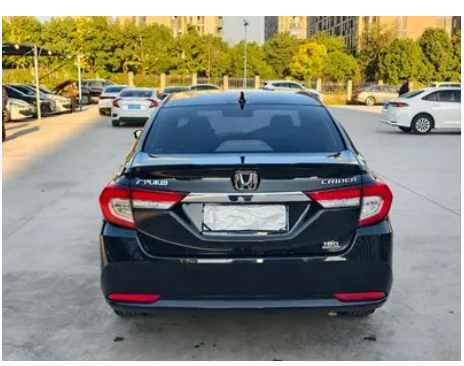
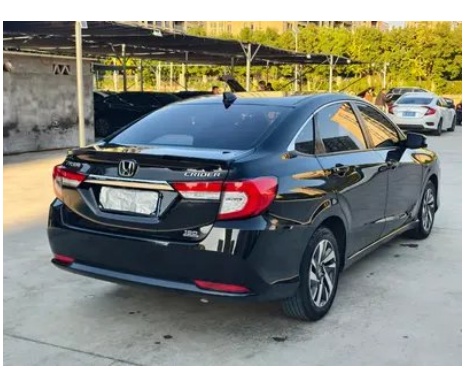





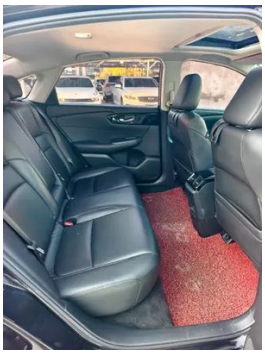
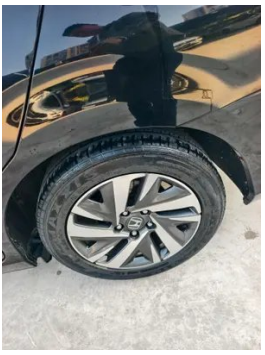






Vehicle Condition

1. Right bottom edge beam: Right rocker panel, Scratch damage. 2. Right B-pillar edge: Inner side of right B-pillar, Scratch.

Configuration Information

Model Information

Model Name	Honda Crider 2019 180Turbo CVT Leading Edition China VI
Launch Date	2019.07

Basic parameters

Vehicle Class	compact car
Energy Type	Gasoline
Maximum Power (kW)	90

Basic parameters (continued)

Maximum Torque (N·m)	173
Transmission	CVT continuously variable transmission
Body Type	Sedan
Engine	1.0T 122 hp L3
Dimensions (L×W×H) (mm)	4756*1804*1509
Official 0-100 km/h Acceleration (s)	-
Top Speed (km/h)	190
Curb Weight (kg)	1307
Maximum Gross Weight (kg)	-
NEDC Combined Fuel Consumption (L/100km)	5

engine

Engine Model	P10A3
Displacement (mL)	988
Displacement (L)	1.0
Induction Type	Turbocharging
Cylinder Arrangement	L
Number of Cylinders	3
Valves per Cylinder	4
Compression Ratio	10
Valve Train	DOHC
Maximum Power (PS)	122
Max Power Speed (rpm)	5500
Max Torque Speed (rpm)	2000-4500
Maximum net power (kW)	90
Fuel Grade	92 RON
Fuel Delivery System	Direct fuel injection
Cylinder Head Material	Aluminum alloy
Cylinder Block Material	Aluminum alloy
Engine layout	Transversely mounted

Screen/System

Screen/System (continued)

Central control color screen	• Touch LCD
Infotainment Screen Size	• 8 inches
Bluetooth/In-car Phone	•

Body

Length (mm)	4756
Width (mm)	1804
Height (mm)	1509
Wheelbase (mm)	2730
Front Track (mm)	1520
Rear Track (mm)	1512
Door Opening Type	-
Number of Doors	4
Number of Seats	5
Fuel Tank Capacity (L)	40
Trunk volume (L)	561
Drag Coefficient (Cd)	-

Gearbox

Abbreviation	CVT continuously variable transmission
Number of Gears	Continuously variable transmission
Transmission Type	Continuously Variable Transmission (CVT)

Chassis steering

Drive Type	Front-engine, Front-wheel drive (FF)
Front Suspension Type	MacPherson independent suspension
Rear Suspension Type	Dependent torsion-beam suspension
Power Steering Type	Electric power steering
Vehicle structure	Unibody construction

Seat Configuration

Seat Material	• Synthetic leather
Main seat adjustment	• Fore-aft adjustment; • Backrest adjustment; • Height adjustment (2 ways)
Co-seat adjustment method	• Fore-aft adjustment; • Backrest adjustment

Seat Configuration (continued)

Electric adjustment of driver's seat and passenger seat	-
Front passenger seat rear adjustable buttons	-
Front/rear center armrest	front •/rear •
Rear cup holder	•

Active safety

Anti-lock Braking System (ABS)	•
Electronic Brakeforce Distribution (EBD/CBC)	•
Brake Assist System (EBA/BAS/BA)	•
Traction Control System (ASR/TCS/TRC)	•
Electronic Stability Control (ESC/ESP/DSC)	•
Tire Pressure Monitoring System (TPMS)	• Tire pressure alarm
Seat Belt Reminder	• Front row
ISOFIX Child Seat Anchors	•
Lane Departure Warning System (LDWS)	•
Autonomous Emergency Braking (AEB)	•
Driver Fatigue Detection	-

Air conditioning/refrigerator

Air conditioning temperature control method	• Manual air conditioning
Rear Independent Climate Control	-
Rear seat air vents	•
Temperature zone control	-
Car air purifier	-
In-cabin PM2.5 Filter	•

Passive safety

Driver/passenger airbag	driver •/passenger •
Front/rear side airbags	front •/rear-

Passive safety (continued)

Front/rear head airbags (curtain airbags)	-

Wheel brake

Front Brake Type	Ventilated disc brake
Rear Brake Type	Disc brake
Parking brake type	Electronic parking brake
Front Tire Size	215/55 R16
Rear Tire Size	215/55 R16
Spare Tire Size	Space-saver

Audio/Interior Lighting

Number of speakers	• 6 speakers

Driving functions

Navigation traffic information display	-
Lane assist	-
Lane Keeping Assist System	•
Cruise control system	• Adaptive cruise control
Satellite navigation system	-
Road traffic sign recognition	•
Parking Assist	-

Exterior lighting

Low beam light source	•LED
High beam light source	•LED
LED daytime running lights	•
Adaptive high and low beam	-
Automatic headlights	•
Front fog lights	•LED
Height-adjustable headlights	•
Headlight Delay Off	-

Exterior mirrors

Exterior mirror function	• Electric adjustment; • Rearview mirror heating

Appearance/anti-theft

Rim material	• Aluminum alloy
Electronic engine immobilizer	•
Central locking system in the car	•
Key Type	• Remote key
Keyless start system	•
Keyless entry function	• Front doors

Skylight/Glass

Sunroof Type	• Power sunroof
Front/rear electric windows	front •/rear •
One-touch window lifting function	• Driver's side
Window anti-pinch function	•
Car makeup mirror	• Front passenger's side
Rear wiper	-

Interior and exterior color

Exterior Color	taffeta white:#FFFFFF; Aofute Black:#010101; Glacier Silver:#9BA0AF; Aurora Blue:#1E2895; Mocha Gold:#6D675B; Stellar Radiance Red:#8C050A
Interior Color	Black:#000000; Black/Ivory White:#000000/#C8BEBE

Steering wheel/interior mirror

Steering Wheel Material	• Plastic
Steering wheel position adjustment	• Manual height and reach adjustment
Multi-function steering wheel	•
Heated Steering Wheel	-
Steering wheel memory	-
Trip computer display screen	• Color
Full LCD instrument panel	-
LCD instrument size	• 7 inches

Steering wheel/interior mirror (continued)

Interior rearview mirror function	• Manually dimming mirror

Intelligent configuration

Connected Car Services	-
OTA Updates	-

Driving Control

Driving mode switch	• Sport; • Economy mode
Automatic parking	•
Hill start assist	•
Engine start-stop technology	•

Driving Hardware

Front/rear parking radar	front-/rear •
Driving Assistance Camera System	• Rearview camera; • Side blind spot camera view

In-car charging

Multimedia/charging port	•USB
Number of USB/Type-C ports	• Front row 2 units / Rear row 2 units

---

"●" = Standard equipment

"-" = Not available

"○" = Optional equipment.

Note: These are Chinese market vehicles. Warranty coverage is not available outside of China.