Vehicle Detail Report

Jetour X70 Plus 2021 Facelift 1.5T DCT mountain Pro 5 seats

Basic Information

Brand	**Jetour**
Mileage	**38,000 km**
Color	**Black**
First Registration	**2023-08-01**
Transfer Count	**0**

Vehicle Images







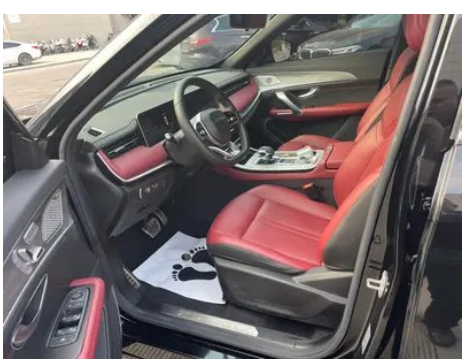
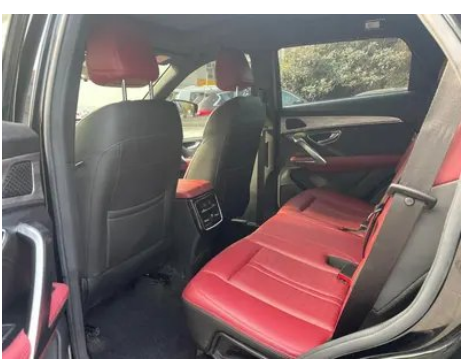



Vehicle Condition

1. Left bottom side member: Left rocker panel, Scratch damage. 2. Right bottom edge beam: Right rocker panel, Scratch damage, Inner-side deformation.

Configuration Information

Model Information

Model Name	Jetour X70 Plus 2021 Facelift 1.5T DCT mountain PRO 5 seats
Launch Date	2021.11

Basic parameters

Vehicle Class	Mid-size SUV
Energy Type	Gasoline
Maximum Power (kW)	115
Maximum Torque (N·m)	230
Transmission	wet dual-clutch transmission (6 speeds)
Body Type	SUV
Engine	1.5T 156 hp L4
Dimensions (L×W×H) (mm)	4749*1900*1720
Official 0-100 km/h Acceleration (s)	-
Top Speed (km/h)	180
Curb Weight (kg)	1552
Maximum Gross Weight (kg)	2195
NEDC Combined Fuel Consumption (L/100km)	7.6
WLTP Combined Fuel Consumption (L/100km)	8.2

engine

Engine Model	SQRE4T15C
Displacement (mL)	1498

engine (continued)

Displacement (L)	1.5
Induction Type	Turbocharging
Cylinder Arrangement	L
Number of Cylinders	4
Valves per Cylinder	4
Compression Ratio	9.5
Valve Train	DOHC
Bore (mm)	77
Stroke (mm)	80.5
Maximum Power (PS)	156
Max Power Speed (rpm)	5500
Max Torque Speed (rpm)	1750-4000
Maximum net power (kW)	108
Fuel Grade	92 RON
Fuel Delivery System	Multi-point fuel injection
Cylinder Head Material	Aluminum alloy
Cylinder Block Material	Cast iron
Engine layout	Transversely mounted
Engine-specific technologies	DVVT

Screen/System

Central control color screen	• Touch LCD
Infotainment Screen Size	• 10.25 inches
Bluetooth/In-car Phone	•
Smartphone Integration/ Mirroring	• HUAWEI HiCar support
Voice recognition control system	• Multimedia system; • Navigation; • Telephone; • Air conditioner

Body

Length (mm)	4749
Width (mm)	1900
Height (mm)	1720
Wheelbase (mm)	2745
Front Track (mm)	1610

Body (continued)

Rear Track (mm)	1615
Door Opening Type	Swing-opening door
Number of Doors	5
Number of Seats	5
Fuel Tank Capacity (L)	57
Trunk volume (L)	438
Drag Coefficient (Cd)	-
Approach Angle (°)	19
Departure Angle (°)	18

Gearbox

Abbreviation	wet dual-clutch transmission (6 speeds)
Number of Gears	6
Transmission Type	Wet Dual-Clutch Transmission (DCT)

Chassis steering

Drive Type	Front-engine, Front-wheel drive (FF)
Front Suspension Type	MacPherson independent suspension
Rear Suspension Type	Multi-link independent suspension
Power Steering Type	Electric power steering
Vehicle structure	Unibody construction

Seat Configuration

Seat Material	• Synthetic leather
Main seat adjustment	• Fore-aft adjustment; • Backrest adjustment; • Height adjustment (2 ways)
Co-seat adjustment method	• Fore-aft adjustment; • Backrest adjustment
Electric adjustment of driver's seat and passenger seat	driver •/passenger-
Front passenger seat rear adjustable buttons	-
Second row seat adjustment	• Backrest adjustment
Rear seat folding	• Split-folding
Front/rear center armrest	front •/rear •
Rear cup holder	•

Active safety

Anti-lock Braking System (ABS)	•
Electronic Brakeforce Distribution (EBD/CBC)	•
Brake Assist System (EBA/BAS/BA)	•
Traction Control System (ASR/TCS/TRC)	•
Electronic Stability Control (ESC/ESP/DSC)	•
Tire Pressure Monitoring System (TPMS)	• Tire pressure display
Seat Belt Reminder	• Driver's seat
ISOFIX Child Seat Anchors	•
Lane Departure Warning System (LDWS)	-
Autonomous Emergency Braking (AEB)	-
Driver Fatigue Detection	•

Air conditioning/refrigerator

Air conditioning temperature control method	• Manual air conditioning
Rear Independent Climate Control	-
Rear seat air vents	•
Temperature zone control	-
Car air purifier	-
In-cabin PM2.5 Filter	•

Passive safety

Driver/passenger airbag	driver •/passenger •
Front/rear side airbags	front •/rear-
Front/rear head airbags (curtain airbags)	-

Wheel brake

Front Brake Type	Ventilated disc brake
Rear Brake Type	Disc brake
Parking brake type	Electronic parking brake
Front Tire Size	235/60 R18

Wheel brake (continued)

Rear Tire Size	235/60 R18
Spare Tire Size	Space-saver

Audio/Interior Lighting

Number of speakers	• 6 speakers
Interior ambient lighting	• Monochrome

Driving functions

Navigation traffic information display	•
Lane assist	-
Lane Keeping Assist System	-
Cruise control system	• Cruise control
Satellite navigation system	•
Map Brand	• Amap; • Baidu; • Tencent
Parking Assist	-

Exterior lighting

Low beam light source	•LED
High beam light source	•LED
LED daytime running lights	•
Adaptive high and low beam	-
Automatic headlights	-
Height-adjustable headlights	•
Headlight Delay Off	•
Turn signal lamp	•

Exterior mirrors

Exterior mirror function	• Electric adjustment; • Power folding; • Rearview mirror heating; • Automatic mirror folding when locking

Appearance/anti-theft

Rim material	• Aluminum alloy
Electronic engine immobilizer	•
Central locking system in the car	•

Appearance/anti-theft (continued)

Key Type	• Remote key
Keyless start system	•
Keyless entry function	• Driver's side
Roof rack	•
Remote start function	•

Skylight/Glass

Sunroof Type	• Opening panoramic sunroof
Front/rear electric windows	front •/rear •
One-touch window lifting function	• Full vehicle
Window anti-pinch function	•
Car makeup mirror	• Driver's side + illumination; • Front passenger + Lighting lamp
Rear wiper	•

Interior and exterior color

Exterior Color	Glacier White:#F0F0F0; Dragon Crystal Purple:#421B50; Deep Sea Blue:#0B3080; Horizon Gray:#737C85; Starry Sky Black:#000000; Rising Sun Red:#82011F
Interior Color	Black/Red:#000000/#FF0000; Black:#000000

Steering wheel/interior mirror

Steering Wheel Material	• Leather
Steering wheel position adjustment	• Manual height and reach adjustment
Multi-function steering wheel	•
Heated Steering Wheel	-
Steering wheel memory	-
Trip computer display screen	• Monochrome
Full LCD instrument panel	-
LCD instrument size	• 3.5 inches
Interior rearview mirror function	• Manually dimming mirror
Gear shifting	• Electronic gear lever

Intelligent configuration

Connected Car Services	•
OTA Updates	•
4G/5G Network	•4G
Mobile APP remote function	• Vehicle start; • Vehicle status check/diagnostics; • Vehicle location / find my car; • Service/ repair appointment
Wi-Fi hotspots	•

Driving Control

Driving mode switch	• Sport; • Economy mode
Automatic parking	•
Steep slope descent	•
Hill start assist	•

Driving Hardware

Front/rear parking radar	front-/rear •
Driving Assistance Camera System	• 360 degrees Surround-view camera system

In-car charging

Multimedia/charging port	•USB
Number of USB/Type-C ports	• Front row 2 units / Rear row 2 units
Luggage compartment 12V power socket	•

"●" = Standard equipment

"-" = Not available

"○" = Optional equipment.

Note: These are Chinese market vehicles. Warranty coverage is not available outside of China.