

Vehicle Detail Report

Volkswagen Passat 2022 330TSI Elite Edition

Basic Information

Brand	Volkswagen
Mileage	89,000 km
Color	Blue
First Registration	2022-02-01
Transfer Count	0

Vehicle Images



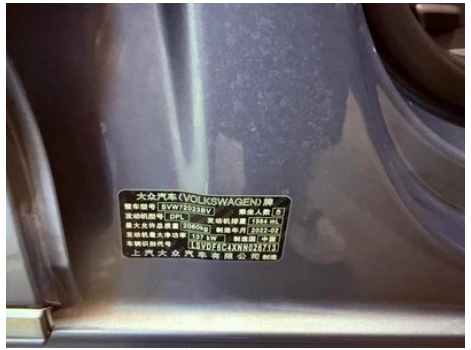

Vehicle Condition

1. Original metal body panels with factory paint.

Configuration Information

Model Information

Model Name	Volkswagen Passat 2022 330TSI Elite Edition
Launch Date	2021.08

Basic parameters

Vehicle Class	Mid-size car
Energy Type	Gasoline
Maximum Power (kW)	137
Maximum Torque (N·m)	320

Basic parameters (continued)

Transmission	7-speed wet dual-clutch
Body Type	Sedan
Engine	2.0T 186 horsepower L4
Dimensions (L×W×H) (mm)	4948*1836*1469
Official 0-100 km/h Acceleration (s)	8.4
Top Speed (km/h)	210
Curb Weight (kg)	1600
Maximum Gross Weight (kg)	2060
NEDC Combined Fuel Consumption (L/100km)	6.3
WLTP Combined Fuel Consumption (L/100km)	6.41

engine

Engine Model	EA888-DPL
Displacement (mL)	1984
Displacement (L)	2.0
Induction Type	Turbocharging
Cylinder Arrangement	L
Number of Cylinders	4
Valves per Cylinder	4
Valve Train	DOHC
Maximum Power (PS)	186
Max Power Speed (rpm)	4100-6000
Max Torque Speed (rpm)	1500-4000
Maximum net power (kW)	137
Fuel Grade	95.
Fuel Delivery System	Mixed injection
Cylinder Head Material	Aluminum alloy
Cylinder Block Material	Cast iron
Engine layout	Horizontal

Screen/System

Central control color screen	<ul style="list-style-type: none">• Touch LCD screen
-------------------------------------	--

Screen/System (continued)

Infotainment Screen Size	• 8 inches; ○ 9.2 inches
Bluetooth/In-car Phone	•
Smartphone Integration/Mirroring	• Support CarPlay; • Support CarLife; • Factory interconnection/mapping
Voice recognition control system	○ Multimedia system; ○ Navigation; ○ Telephone
In-vehicle intelligent system	• MOS Smart Car

Body

Length (mm)	4948
Width (mm)	1836
Height (mm)	1469
Wheelbase (mm)	2871
Front Track (mm)	1584
Rear Track (mm)	1570
Door Opening Type	swing door
Number of Doors	4
Number of Seats	5
Fuel Tank Capacity (L)	68.5
Trunk volume (L)	521
Drag Coefficient (Cd)	-
Approach Angle (°)	14
Departure Angle (°)	14

Gearbox

Abbreviation	7-speed wet dual-clutch
Number of Gears	7
Transmission Type	Wet Dual-Clutch Transmission (DCT)

Chassis steering

Drive Type	Front-engine, Front-wheel drive (FF)
Front Suspension Type	MacPherson independent suspension
Rear Suspension Type	Multi-link independent suspension
Power Steering Type	Electric power assistance
Vehicle structure	bearing type

Seat Configuration

Seat Configuration (continued)

Seat Material	• Leather
Main seat adjustment	• Front and rear adjustment; • Backrest adjustment; • Height adjustment (4-way); • Lumbar support (2-way)
Co-seat adjustment method	• Front and rear adjustment; • Backrest adjustment; • Height adjustment (2-way); • Lumbar support (2-way)
Electric adjustment of driver's seat and passenger seat	Main •/Deputy •
Front seat functions	• Heating
Front passenger seat rear adjustable buttons	•
Rear seat folding	• Proportional down
Front/rear center armrest	Front •/Rear •
Rear cup holder	•

Active safety

Anti-lock Braking System (ABS)	•
Electronic Brakeforce Distribution (EBD/CBC)	•
Brake Assist System (EBA/BAS/BA)	•
Traction Control System (ASR/TCS/TRC)	•
Electronic Stability Control (ESC/ESP/DSC)	•
Tire Pressure Monitoring System (TPMS)	• Tire pressure alarm
Seat Belt Reminder	• Front row
ISOFIX Child Seat Anchors	•
Lane Departure Warning System (LDWS)	-
Autonomous Emergency Braking (AEB)	•
Driver Fatigue Detection	○
Forward Collision Warning (FCW)	•

Air conditioning/refrigerator

Air conditioning/refrigerator (continued)

Air conditioning temperature control method	• Automatic air conditioning
Rear Independent Climate Control	•
Rear seat air vents	•
Temperature zone control	•
Car air purifier	•
In-cabin PM2.5 Filter	•

Passive safety

Driver/passenger airbag	Main •/Deputy •
Front/rear side airbags	Front •/Rear-
Front/rear head airbags (curtain airbags)	Front •/Rear •

Wheel brake

Front Brake Type	Ventilation disc
Rear Brake Type	Disc
Parking brake type	Electronic Parking
Front Tire Size	235/45 R18
Rear Tire Size	235/45 R18
Spare Tire Size	Not full-size

Audio/Interior Lighting

Number of speakers	• 8 speakers
Interior ambient lighting	• Monochrome
Touch reading light	•

Driving functions

Navigation traffic information display	○
Lane assist	•
Lane Keeping Assist System	-
Cruise control system	○ Constant speed cruise; • Full speed adaptive cruise
Satellite navigation system	○
Rear Cross Traffic Alert	•
Parking Assist	-

Exterior lighting

Exterior lighting (continued)

Low beam light source	•LED
High beam light source	•LED
LED daytime running lights	•
Adaptive high and low beam	-
Automatic headlights	•
Height-adjustable headlights	•
Headlight Delay Off	•

Exterior mirrors

Exterior mirror function	• Electric adjustment; • Mirror heating
---------------------------------	---

Appearance/anti-theft

Rim material	• Aluminum alloy
Electric trunk	-
Electronic engine immobilizer	•
Central locking system in the car	•
Key Type	• Remote key
Keyless start system	•
Keyless entry function	• Front row

Skylight/Glass

Sunroof Type	• Openable panoramic sunroof
Front/rear electric windows	Front •/Rear •
One-touch window lifting function	• Full car
Window anti-pinch function	•
Car makeup mirror	• Main driver's lamp; • co-pilot's lamp
Rear wiper	-
Rain sensor wiper function	• Rainfall-sensing

Interior and exterior color

Interior and exterior color (continued)

Exterior Color	Elegant white:#FCFFF; Black:#000000; Glacier blue:#73869D; Amber gold:#8A7C69; Pearlescent silver:#B8B5A6
Interior Color	Obsidian Black:#000000; Black/Amber Brown:#000000/#9E763D

Steering wheel/interior mirror

Steering Wheel Material	• Leather
Steering wheel position adjustment	• Manual up and down front and rear adjustment
Multi-function steering wheel	•
Heated Steering Wheel	-
Steering wheel memory	-
Trip computer display screen	• Color
Full LCD instrument panel	•
LCD instrument size	• 10.2 inches
Interior rearview mirror function	• Automatic anti-glare
Gear shifting	• Mechanical gear shift

Intelligent configuration

Connected Car Services	•
OTA Updates	-
4G/5G Network	•4G
Wi-Fi hotspots	•

Driving Control

Driving mode switch	• Movement
Automatic parking	•
Hill start assist	•
Energy recovery system	•
Engine start-stop technology	•

Driving Hardware

Front/rear parking radar	Front •/Rear •
Driving Assistance Camera System	• Reversing image

In-car charging

In-car charging (continued)

Multimedia/charging port	•USB;•Type-C
Number of USB/Type-C ports	• 1 in the front row/2 in the back row; ○ 2 in the front row/2 in the back row

Optional Package

Optional Package	17-inch rim tire combination (USD 0.15; including: 17-inch aluminum alloy wheels, 215/55 R17 tires); cancel the lane change assist function (USD 0.15; include: cancel the lane change assist function)
-------------------------	---

"●" = Standard equipment

"-" = Not available

"○" = Optional equipment.

Note: These are Chinese market vehicles. Warranty coverage is not available outside of China.