Vehicle Detail Report

Audi A6L 2024 40 TFSI Deluxe Dynamic

Basic Information

Brand	**Audi**
Mileage	**53,000 km**
Color	**Black**
First Registration	**2024-06-01**
Transfer Count	**0**

Vehicle Images

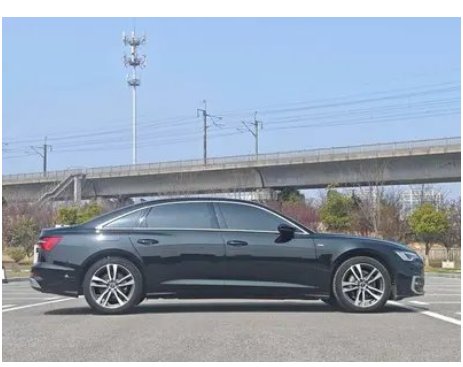

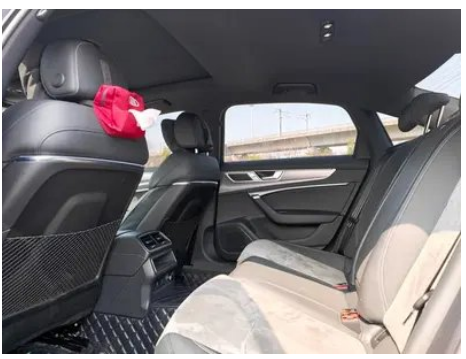

Vehicle Condition

1. Driver's seat rails and frame, Signs of removal. 2. Front passenger seat rails and frame, Signs of removal.

Configuration Information

Model Information

Model Name	Audi A6L 2024 40 TFSI Deluxe Dynamic
Launch Date	2023.10

Basic parameters

Vehicle Class	Mid-size and large cars
Energy Type	Gasoline
Maximum Power (kW)	140

Basic parameters (continued)

Maximum Torque (N·m)	320
Transmission	7-speed wet dual-clutch
Body Type	Sedan
Engine	2.0L 190 hp L4
Dimensions (L×W×H) (mm)	5050*1886*1475
Official 0-100 km/h Acceleration (s)	9.2
Top Speed (km/h)	230
Curb Weight (kg)	1795
Maximum Gross Weight (kg)	2320
WLTP Combined Fuel Consumption (L/100km)	7.02

engine

Engine Model	DTG
Displacement (mL)	1984
Displacement (L)	2.0
Induction Type	Turbocharging
Cylinder Arrangement	L
Number of Cylinders	4
Valves per Cylinder	4
Valve Train	DOHC
Maximum Power (PS)	190
Max Power Speed (rpm)	4500-6250
Max Torque Speed (rpm)	1500-4000
Maximum net power (kW)	140
Fuel Grade	95.
Fuel Delivery System	Direct injection
Cylinder Head Material	Aluminum alloy
Cylinder Block Material	Cast iron
Engine layout	Longitudinal

Screen/System

Central control color screen	• Touch LCD screen
Infotainment Screen Size	• 10.1 inches

Screen/System (continued)

Bluetooth/In-car Phone	•
Smartphone Integration/ Mirroring	• Apple CarPlay support
Voice recognition control system	• Multimedia system; • Navigation; • Telephone; • Air conditioning
Center console screen size	• 8.6 inches
In-vehicle intelligent system	• Audi Connect
Touch screen vibration feedback	•

Body

Length (mm)	5050
Width (mm)	1886
Height (mm)	1475
Wheelbase (mm)	3024
Front Track (mm)	1630
Rear Track (mm)	1616
Ground Clearance (Fully Loaded) (mm)	117
Door Opening Type	swing door
Number of Doors	4
Number of Seats	5
Fuel Tank Capacity (L)	73
Trunk volume (L)	430
Drag Coefficient (Cd)	-
Approach Angle (°)	15
Departure Angle (°)	14

Gearbox

Abbreviation	7-speed wet dual-clutch
Number of Gears	7
Transmission Type	Wet Dual-Clutch Transmission (DCT)

Chassis steering

Drive Type	Front-engine, Front-wheel drive (FF)
Front Suspension Type	Five-link independent suspension
Rear Suspension Type	Five-link independent suspension

Chassis steering (continued)

Power Steering Type	Electric power assistance
Vehicle structure	bearing type

Seat Configuration

Seat Material	○ Leather; • Leather/Alcantara mix and match
Main seat adjustment	• Front and rear adjustment; • Backrest adjustment; • Height adjustment (4-way);• Lumbar support (4-way)
Co-seat adjustment method	• Front and rear adjustment; • Backrest adjustment; • Height adjustment (4-way);• Lumbar support (4-way)
Electric adjustment of driver's seat and passenger seat	Main •/Deputy •
Front seat functions	○ Heating (USD 368) Ventilation
Electric seat memory function	○ Driving position (USD 368)
Front passenger seat rear adjustable buttons	○(USD 250)
Front/rear center armrest	Front •/Rear •
Rear cup holder	•
Second row seat functions	○ Heating (USD 368)
Sports style seats	•

Active safety

Anti-lock Braking System (ABS)	•
Electronic Brakeforce Distribution (EBD/CBC)	•
Brake Assist System (EBA/BAS/BA)	•
Traction Control System (ASR/TCS/TRC)	•
Electronic Stability Control (ESC/ESP/DSC)	•
Tire Pressure Monitoring System (TPMS)	• Tire pressure alarm
Seat Belt Reminder	• Front row
ISOFIX Child Seat Anchors	•

Active safety (continued)

Lane Departure Warning System (LDWS)	○(USD 1,029)
Autonomous Emergency Braking (AEB)	•
Driver Fatigue Detection	•
Forward Collision Warning (FCW)	•
Emergency Call System (eCall)	•

Air conditioning/refrigerator

Air conditioning temperature control method	• Automatic air conditioning
Rear Independent Climate Control	○(USD 735)
Rear seat air vents	•
Temperature zone control	•
Car air purifier	○
In-cabin PM2.5 Filter	○
Negative ion generator	○
Car fragrance device	○

Passive safety

Driver/passenger airbag	Main •/Deputy •
Front/rear side airbags	Front/rear rear side airbag (USD 294)
Front/rear head airbags (curtain airbags)	Front •/Rear •
Passive pedestrian protection	•

Wheel brake

Front Brake Type	Ventilation disc
Rear Brake Type	Ventilation disc
Parking brake type	Electronic Parking
Front Tire Size	245/45 R19
Rear Tire Size	245/45 R19
Spare Tire Size	Not full-size
Spare tire placement	In the trunk

Audio/Interior Lighting

Audio/Interior Lighting (continued)

Speaker Brand Name	○Bang & Olufsen(USD 2,132)
Number of speakers	•10 speakers; ○16 speakers
Interior ambient lighting	• Multicolor
Touch reading light	•

Driving functions

Navigation traffic information display	•
Lane assist	○
Lane Keeping Assist System	○
Cruise control system	• Constant speed cruise; ○ Full speed adaptive cruise (USD 2,941)
Satellite navigation system	•
Night Vision System	○(USD 2,809)
Driving assistance level	○L2
Rear Cross Traffic Alert	○
Lane centering	○
Road traffic sign recognition	•
Parking Assist	-

Exterior lighting

Low beam light source	•LED
High beam light source	•LED
LED daytime running lights	•
Adaptive high and low beam	•
Automatic headlights	•
Height-adjustable headlights	•
Headlight Delay Off	•
Lighting features	• Matrix
Headlight rain and fog mode	•
Headlight cleaning device	•

Exterior mirrors

Exterior mirrors (continued)

Exterior mirror function	• Electric adjustment • Electric folding Mirror memory (2500 yuan) • Mirror heating Reverse automatic down Automatic folding when locking the car ○ Automatic anti-glare

Appearance/anti-theft

Rim material	• Aluminum alloy
Electric trunk	○(USD 1,029)
Electronic engine immobilizer	•
Central locking system in the car	•
Key Type	• Remote key
Keyless start system	•
Keyless entry function	• Full vehicle
Appearance Kit	• Sports style
Remote start function	•

Skylight/Glass

Sunroof Type	• Electric sunroof; ○ Segmented electric sunroof (USD 662)
Front/rear electric windows	Front •/Rear •
One-touch window lifting function	• Full vehicle
Window anti-pinch function	•
Rear windshield sunshade	○(USD 294)
Car makeup mirror	• Main driver's lamp; • co-pilot's lamp
Rear wiper	-
Rain sensor wiper function	• Rainfall-sensing
Rear side privacy glass	○(USD 294)
Side window multi-layer soundproof glass	○ Full vehicle

Interior and exterior color

Exterior Color	Legendary Black #101010 Interstellar Black #000000 White gold #B7AB92 ibis white #F7F6F1 Sky Cloud Gray #646464

Interior and exterior color (continued)

Interior Color	Black Rotor ash #000000 #898788 Black #000000 Black Okapi Brown #000000 #55382A

Steering wheel/interior mirror

Steering Wheel Material	• Leather
Steering wheel position adjustment	• Manual up/down and front/back adjustment; ○ Electric up/down and front/back adjustment (USD 588)
Multi-function steering wheel	•
Heated Steering Wheel	○(USD 147)
Steering wheel memory	○
Trip computer display screen	• Color
Full LCD instrument panel	•
LCD instrument size	• 12.3 inches
Interior rearview mirror function	• Automatic anti-glare
Gear shifting	• Electronic gear shift
HUD Head Up Digital Display	○(USD 2,750)
ETC Device	○(USD 74)
Steering Wheel Shift Paddles	•

Intelligent configuration

Connected Car Services	•
OTA Updates	-
4G/5G Network	•4G
Mobile APP remote function	• Door control; • Vehicle start; • Climate control

Driving Control

Driving mode switch	• Sport; • Standard/Comfort; • Customize/Personalize
Automatic parking	•
Hill start assist	•
Variable steering ratio	•
Engine start-stop technology	•

Driving Hardware

Driving Hardware (continued)

Front/rear parking radar	Front •/Rear •
Driving Assistance Camera System	• Reversing image; ○ 360-degree panoramic image (USD 1,029)
Front perception camera	○ Monocular
Number of cameras	• 1; ○ 5
Number of ultrasonic radars	• 8; ○ 12

In-car charging

Multimedia/charging port	•Type-C
Number of USB/Type-C ports	• 2 in the front row/2 in the back row
Mobile phone wireless charging function	○ Front row (USD 515)
Luggage compartment 12V power socket	•

Optional Package

Optional Package	Dark glass bag (2000 yuan Contains Rear seat side window is dark glass (Privacy Glass) Front side window is insulated glass (Green) Side and rear windows are glazed against noise) Driver seat with memory function (2500 yuan Contains Driver's seat with memory function including electric adjustment of the front seat) Audi mobile phone box (3500 yuan Contains Audi mobile phone box signal amplification antenna) 360 degree image system (7000 yuan Contains Panoramic camera Front and rear parking assist system based on sensor side protection) Audi Side Assist and Audi Pre-Safety Rear (14000 yuan Contains Audi integral pre-safety system rear version including front version Audi Side Assist) Audi HD Matrix LED Headlights (16800 yuan Contains Audi HD Matrix LED Headlights LED Taillight Headlight cleaning device) City driving assistance package (23300 yuan Contains Including the front intersection traffic assist system Audi integral pre-safety system rear version including front version Audi Side Assist)

"●" = Standard equipment

"-" = Not available

"○" = Optional equipment.

Note: These are Chinese market vehicles. Warranty coverage is not available outside of China.