Vehicle Detail Report

Honda Breeze 2021 240TURBO CVT Two-wheel drive Elite Edition

Basic Information

Brand	**Honda**
Mileage	**43,000 km**
Color	**White**
First Registration	**2022-06-01**
Transfer Count	**0**

Vehicle Images




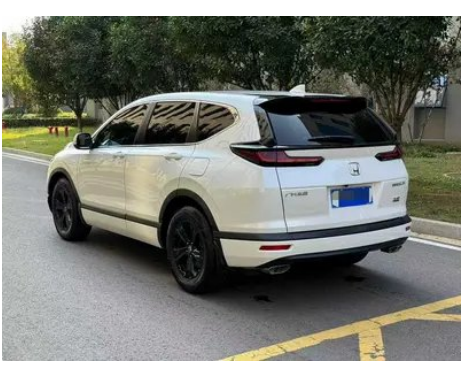







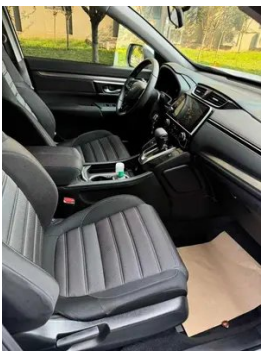



Vehicle Condition

1. Left rear quarter panel: Scratch.

Configuration Information

Model Information

Model Name	Honda Breeze 2021 240TURBO CVT Two-wheel drive Elite Edition
Launch Date	2021.02

Basic parameters

Vehicle Class	Compact SUV
Energy Type	Gasoline
Maximum Power (kW)	142
Maximum Torque (N·m)	243
Transmission	CVT continuously variable transmission
Body Type	SUV
Engine	1.5T 193 hp L4
Dimensions (L×W×H) (mm)	4634*1855*1679
Official 0-100 km/h Acceleration (s)	9.3
Top Speed (km/h)	193
Curb Weight (kg)	1548
Maximum Gross Weight (kg)	2030

Basic parameters (continued)

NEDC Combined Fuel Consumption (L/100km)	6.7

engine

Engine Model	L15BT
Displacement (mL)	1498
Displacement (L)	1.5
Induction Type	Turbocharging
Cylinder Arrangement	L
Number of Cylinders	4
Valves per Cylinder	4
Compression Ratio	10.3
Valve Train	DOHC
Maximum Power (PS)	193
Max Power Speed (rpm)	5600
Max Torque Speed (rpm)	2000-5000
Maximum net power (kW)	142
Fuel Grade	92 RON
Fuel Delivery System	Direct fuel injection
Cylinder Head Material	Aluminum alloy
Cylinder Block Material	Aluminum alloy
Engine layout	Transversely mounted
Engine-specific technologies	VTEC

Screen/System

Central control color screen	• Ordinary LCD screen
Infotainment Screen Size	• 5 inches
Bluetooth/In-car Phone	•

Body

Length (mm)	4634
Width (mm)	1855
Height (mm)	1679
Wheelbase (mm)	2661
Front Track (mm)	1601
Rear Track (mm)	1617

Body (continued)

Door Opening Type	Swing-opening door
Number of Doors	5
Number of Seats	5
Fuel Tank Capacity (L)	53
Trunk volume (L)	-
Drag Coefficient (Cd)	-
Approach Angle (°)	19
Departure Angle (°)	22
Minimum Turning Radius (m)	5.5

Gearbox

Abbreviation	CVT continuously variable transmission
Number of Gears	Continuously variable transmission
Transmission Type	Continuously Variable Transmission (CVT)

Chassis steering

Drive Type	Front-engine, Front-wheel drive (FF)
Front Suspension Type	MacPherson independent suspension
Rear Suspension Type	Multi-link independent suspension
Power Steering Type	Electric power steering
Vehicle structure	Unibody construction

Seat Configuration

Seat Material	• Fabric
Main seat adjustment	• Fore-aft adjustment; • Backrest adjustment; • Height adjustment (2 ways)
Co-seat adjustment method	• Fore-aft adjustment; • Backrest adjustment
Electric adjustment of driver's seat and passenger seat	-
Front passenger seat rear adjustable buttons	-
Second row seat adjustment	• Backrest adjustment
Rear seat folding	• Split-folding

Seat Configuration (continued)

Front/rear center armrest	front •/rear •
Rear cup holder	•

Active safety

Anti-lock Braking System (ABS)	•
Electronic Brakeforce Distribution (EBD/CBC)	•
Brake Assist System (EBA/BAS/BA)	•
Traction Control System (ASR/TCS/TRC)	•
Electronic Stability Control (ESC/ESP/DSC)	•
Tire Pressure Monitoring System (TPMS)	• Tire pressure alarm
Seat Belt Reminder	• Full vehicle
ISOFIX Child Seat Anchors	•
Lane Departure Warning System (LDWS)	-
Autonomous Emergency Braking (AEB)	-
Driver Fatigue Detection	-

Air conditioning/refrigerator

Air conditioning temperature control method	• Manual air conditioning
Rear Independent Climate Control	-
Rear seat air vents	•
Temperature zone control	-
Car air purifier	-
In-cabin PM2.5 Filter	-

Passive safety

Driver/passenger airbag	driver •/passenger •
Front/rear side airbags	front •/rear-
Front/rear head airbags (curtain airbags)	-

Wheel brake

Front Brake Type	Ventilated disc brake

Wheel brake (continued)

Rear Brake Type	Disc brake
Parking brake type	Electronic parking brake
Front Tire Size	235/65 R17
Rear Tire Size	235/65 R17
Spare Tire Size	Space-saver

Audio/Interior Lighting

Number of speakers	• 4 speakers

Driving functions

Navigation traffic information display	-
Lane assist	-
Lane Keeping Assist System	-
Cruise control system	• Cruise control
Satellite navigation system	-
Parking Assist	-

Exterior lighting

Low beam light source	•LED
High beam light source	•LED
LED daytime running lights	•
Adaptive high and low beam	-
Automatic headlights	•
Front fog lights	•LED
Height-adjustable headlights	•
Headlight Delay Off	•

Exterior mirrors

Exterior mirror function	• Electric adjustment

Appearance/anti-theft

Rim material	• Aluminum alloy
Electronic engine immobilizer	•
Central locking system in the car	•

Appearance/anti-theft (continued)

Key Type	• Remote key
Keyless start system	-

Skylight/Glass

Sunroof Type	• Opening panoramic sunroof
Front/rear electric windows	front •/rear •
One-touch window lifting function	• Driver's side
Window anti-pinch function	•
Car makeup mirror	• Driver's side + illumination; • Front passenger + Lighting lamp
Rear wiper	•

Interior and exterior color

Exterior Color	Aofute Black:#010101; Greenland White:#EDF2F8; Aurora Blue:#1E2895; Roman Purple:#C20048; Stellar Radiance Red:#8C050A; Star and Moon White:#EFEFEF
Interior Color	Black:#000000

Steering wheel/interior mirror

Steering Wheel Material	• Plastic
Steering wheel position adjustment	• Manual height and reach adjustment
Multi-function steering wheel	•
Heated Steering Wheel	-
Steering wheel memory	-
Trip computer display screen	• Color
Full LCD instrument panel	-
LCD instrument size	• 7 inches
Interior rearview mirror function	• Manually dimming mirror
Gear shifting	• Mechanical gear lever

Intelligent configuration

Connected Car Services	-
OTA Updates	-

Intelligent configuration (continued)

Active Noise Cancellation	•

Driving Control

Driving mode switch	• Sport; • Economy mode
Automatic parking	•
Hill start assist	•
Variable steering ratio	•

Driving Hardware

Front/rear parking radar	-

In-car charging

Multimedia/charging port	•USB;•AUX
Number of USB/Type-C ports	• Front row 2 units / Rear row 2 units

---

"●" = Standard equipment

"-" = Not available

"○" = Optional equipment.

Note: These are Chinese market vehicles. Warranty coverage is not available outside of China.