Vehicle Detail Report

Jetour T2 2024 2.0TD Four-wheel drive Silver Dragon Wings

Basic Information

Brand	**Jetour**
Mileage	**48,000 km**
Color	**Silver-gray**
First Registration	**2024-06-01**
Transfer Count	**0**

Vehicle Images




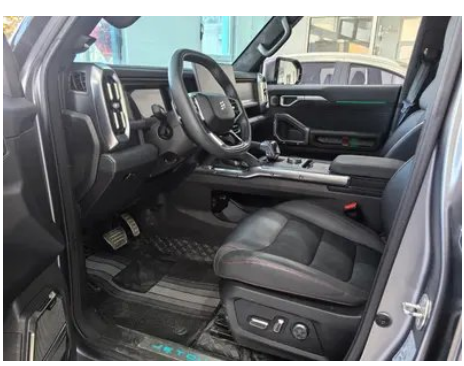

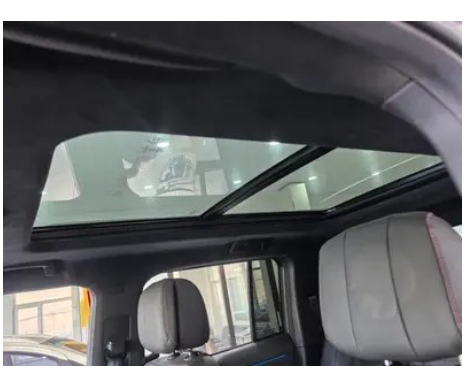

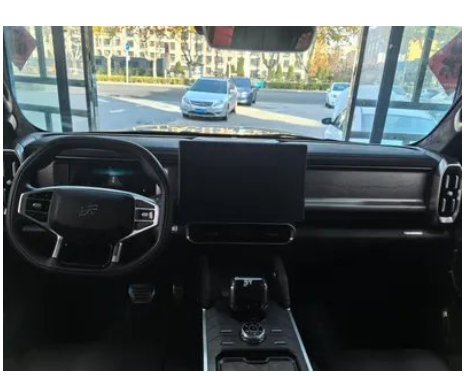






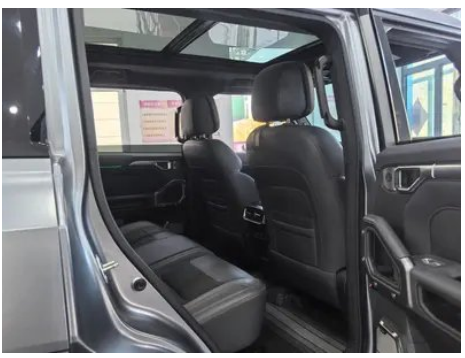
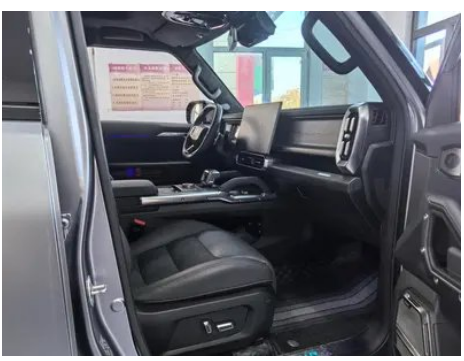
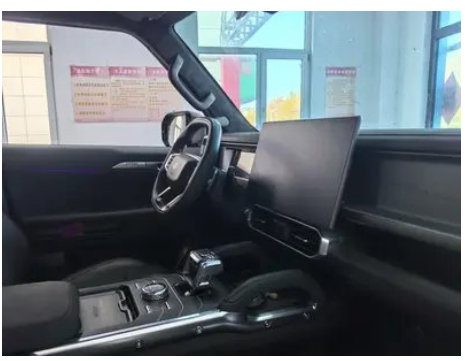

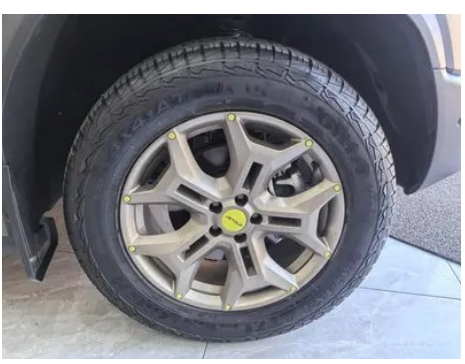

Vehicle Condition

1. Trunk floor panel: Spare wheel well (Trunk floor panel), Mud and sand residue, Water stains. 2. Front passenger seat slide rails: Front passenger seat rails and frame, Signs of removal.

Configuration Information

Model Information

Model Name	Jetour T2 2024 2.0T Four-wheel drive Silver Dragon Wings
Launch Date	2024.01

Basic parameters

Vehicle Class	Compact SUV
Energy Type	Gasoline
Maximum Power (kW)	187

Basic parameters (continued)

Maximum Torque (N·m)	390
Transmission	wet dual-clutch transmission (7 speeds)
Body Type	SUV
Engine	2.0T 254 hp L4
Dimensions (L×W×H) (mm)	4782*2036*1960
Official 0-100 km/h Acceleration (s)	-
Top Speed (km/h)	180
Curb Weight (kg)	1934
Maximum Gross Weight (kg)	2450
WLTP Combined Fuel Consumption (L/100km)	10.89
First Owner Warranty Policy	Lifetime warranty/Non-commercial use (Official exclusions of liability apply)

engine

Engine Model	SQRF4J20
Displacement (mL)	1998
Displacement (L)	2.0
Induction Type	Turbocharging
Cylinder Arrangement	L
Number of Cylinders	4
Valves per Cylinder	4
Compression Ratio	10.2
Valve Train	DOHC
Bore (mm)	80.5
Stroke (mm)	98.12
Maximum Power (PS)	254
Max Power Speed (rpm)	5500
Max Torque Speed (rpm)	1750-4000
Maximum net power (kW)	180
Fuel Grade	92 RON
Fuel Delivery System	Direct fuel injection

engine (continued)

Cylinder Head Material	Aluminum alloy
Cylinder Block Material	Aluminum alloy
Engine layout	Transversely mounted

Screen/System

Central control color screen	• Touch LCD
Infotainment Screen Size	• 15.6 inches
Bluetooth/In-car Phone	•
Smartphone Integration/ Mirroring	•
Voice recognition control system	• Multimedia system; • Navigation; • Telephone; • Air conditioner; • Sunroof
Voice wake-up recognition by region	• Four zones
Facial Recognition	•
App Store	•
Voice assistant wake-up word	• Hello, Xiaojie
Voice wake-up word-free	•
Continuous speech recognition	•
Car Intelligent Chip	• Qualcomm Snapdragon 8155
Multi-finger flying screen control	•

Body

Length (mm)	4782
Width (mm)	2036
Height (mm)	1960
Wheelbase (mm)	2800
Front Track (mm)	1720
Rear Track (mm)	1730
Door Opening Type	Swing-opening door
Number of Doors	5
Number of Seats	5
Fuel Tank Capacity (L)	70
Trunk volume (L)	-

Body (continued)

Drag Coefficient (Cd)	-
Approach Angle (°)	24
Departure Angle (°)	28
Minimum ground clearance without load (mm)	215
Maximum wading depth (mm)	700

Gearbox

Abbreviation	wet dual-clutch transmission (7 speeds)
Number of Gears	7
Transmission Type	Wet Dual-Clutch Transmission (DCT)

Four-wheel drive/off-road

Limited Slip Differential/ Diff Lock	• Rear differential lock
Center differential lock function	•
Water sensing system	•
Creep Mode	•

Chassis steering

Drive Type	Front-engine, All-wheel drive (F-AWD)
Four-wheel drive	On-demand all-wheel drive
Central differential structure	Multi-plate clutch
Front Suspension Type	MacPherson independent suspension
Rear Suspension Type	Multi-link independent suspension
Power Steering Type	Electric power steering
Vehicle structure	Unibody construction

Seat Configuration

Seat Material	• Synthetic leather; ○ Leather/ suede upholstery
Main seat adjustment	• Fore-aft adjustment; • Backrest adjustment; • Height adjustment (2 ways); • Lumbar Support (4 ways)
Co-seat adjustment method	• Fore-aft adjustment; • Backrest adjustment; • Leg rest adjustment

Seat Configuration (continued)

Electric adjustment of driver's seat and passenger seat	driver •/passenger •
Front seat functions	• Heating; • Ventilation
Electric seat memory function	• Driver's seat; • Front passenger seat
Front passenger seat rear adjustable buttons	-
Second row seat adjustment	• Backrest adjustment
Rear seat folding	• Split-folding
Front/rear center armrest	front •/rear •
Rear cup holder	•

Active safety

Anti-lock Braking System (ABS)	•
Electronic Brakeforce Distribution (EBD/CBC)	•
Brake Assist System (EBA/BAS/BA)	•
Traction Control System (ASR/TCS/TRC)	•
Electronic Stability Control (ESC/ESP/DSC)	•
Tire Pressure Monitoring System (TPMS)	• Tire pressure display
Seat Belt Reminder	• Front row
ISOFIX Child Seat Anchors	•
Lane Departure Warning System (LDWS)	•
Autonomous Emergency Braking (AEB)	•
Driver Fatigue Detection	•
Forward Collision Warning (FCW)	•
Emergency Call System (eCall)	•
Built-in Dashcam	•
Roll-Over Protection System	•

Air conditioning/refrigerator

Air conditioning/refrigerator (continued)

Air conditioning temperature control method	• automatic air conditioning
Rear Independent Climate Control	-
Rear seat air vents	•
Temperature zone control	•
Car air purifier	•
In-cabin PM2.5 Filter	•
Negative ion generator	•
Car fragrance device	•
Air quality monitoring	•

Passive safety

Driver/passenger airbag	driver •/passenger •
Front/rear side airbags	front •/rear-
Front/rear head airbags (curtain airbags)	front •/rear •

Wheel brake

Front Brake Type	Ventilated disc brake
Rear Brake Type	Disc brake
Parking brake type	Electronic parking brake
Front Tire Size	255/55 R20
Rear Tire Size	255/55 R20
Spare Tire Size	-

Audio/Interior Lighting

Speaker Brand Name	• Sony
Number of speakers	• 12 speakers
Interior ambient lighting	• Multicolor

Driving functions

Navigation traffic information display	•
Lane assist	-
Lane Keeping Assist System	•
Cruise control system	• Full-Speed-Range Adaptive Cruise Control

Driving functions (continued)

Satellite navigation system	•
Driving assistance level	•L2
Lane centering	•
Road traffic sign recognition	•
Parking Assist	•

Exterior lighting

Low beam light source	•LED
High beam light source	•LED
LED daytime running lights	•
Adaptive high and low beam	•
Automatic headlights	•
Front fog lights	•LED
Height-adjustable headlights	•
Headlight Delay Off	•
Lighting features	• Matrix

Exterior mirrors

Exterior mirror function	• Electric adjustment; • Power folding; • Rearview mirror heating; • Automatic mirror folding when locking

Appearance/anti-theft

Rim material	• Aluminum alloy
Electronic engine immobilizer	•
Central locking system in the car	•
Key Type	• Remote key; • Bluetooth key
Keyless start system	•
Keyless entry function	• Driver's side
Roof rack	•
Remote start function	•
Electric door closing	• Tailgate
Side pedals	• Fixed

Skylight/Glass

Sunroof Type	• Opening panoramic sunroof
Front/rear electric windows	front •/rear •
One-touch window lifting function	• Full vehicle
Window anti-pinch function	•
Car makeup mirror	• Driver's side + illumination; • Front passenger + Lighting lamp
Rear wiper	•
Rain sensor wiper function	• Rain-sensing
Rear side privacy glass	•
Side window multi-layer soundproof glass	• Front row

Interior and exterior color

Exterior Color	Snow Mountain Silver:#C8C8C8; Polar Night Black:#000000; road gray:#ABACAE; Moonlight White:#FFFFFF
Interior Color	Black/Red:#000000/#FF0000; Black/Brown:#000000/#A37155

Steering wheel/interior mirror

Steering Wheel Material	• Leather
Steering wheel position adjustment	• Manual height and reach adjustment
Multi-function steering wheel	•
Heated Steering Wheel	•
Steering wheel memory	-
Trip computer display screen	• Color
Full LCD instrument panel	•
LCD instrument size	• 10.25 inches
Interior rearview mirror function	• Automatic dimming
Gear shifting	• Electronic gear lever
Steering Wheel Shift Paddles	•

Intelligent configuration

Intelligent configuration (continued)

Connected Car Services	•
OTA Updates	•
4G/5G Network	•4G
Mobile APP remote function	• Door control; • Window control; • Vehicle start; • Climate control; • Seat heating; • Seat ventilation; • Vehicle status check/diagnostics; • Vehicle location / find my car
Wi-Fi hotspots	•

Driving Control

Driving mode switch	• Sport; • Economy mode; • Standard/Comfort; • Off-road; • Snow; • Customize Personalization
Automatic parking	•
Steep slope descent	•
Hill start assist	•
Engine start-stop technology	•

Driving Hardware

Front/rear parking radar	front •/rear •
Driving Assistance Camera System	• 360 degrees Surround-view camera system
Front perception camera	• Monocular camera
Number of cameras	• 5 units
Number of ultrasonic radars	• 8 units
Transparent chassis/540-degree imaging	•
Number of cameras in the car	• 2 units

In-car charging

Multimedia/charging port	•USB;•Type-C
Number of USB/Type-C ports	• Front row 2 units / Rear row 2 units
Mobile phone wireless charging function	• Front row
220V/230V power supply	•
Luggage compartment 12V power socket	•

In-car charging (continued)

Mobile phone wireless charging power	•50W

"●" = Standard equipment

"-" = Not available

"○" = Optional equipment.

Note: These are Chinese market vehicles. Warranty coverage is not available outside of China.