Vehicle Detail Report

Changan UNI-V 2025 Third generation 1.5T 500Bar Premium Sporty

Basic Information

Brand	**Changan**
Mileage	**1,700 km**
Color	**Black**
First Registration	**2025-11-01**
Transfer Count	**0**

Vehicle Images




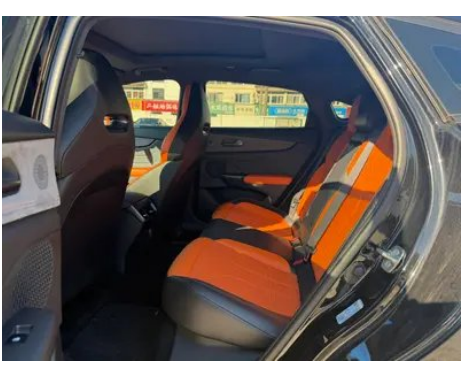
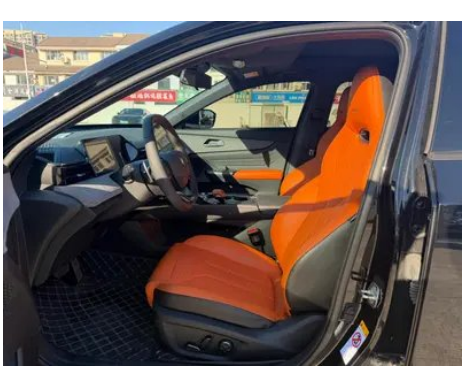

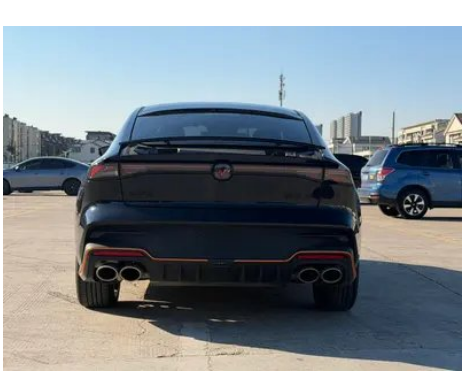
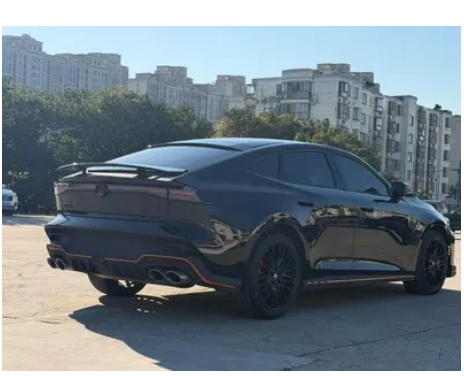

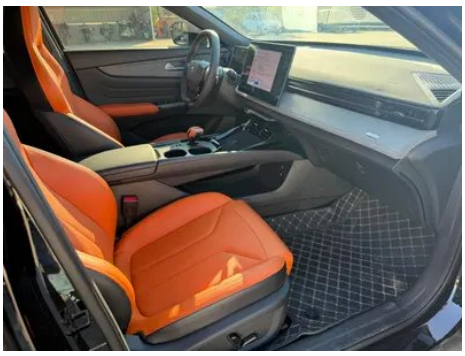

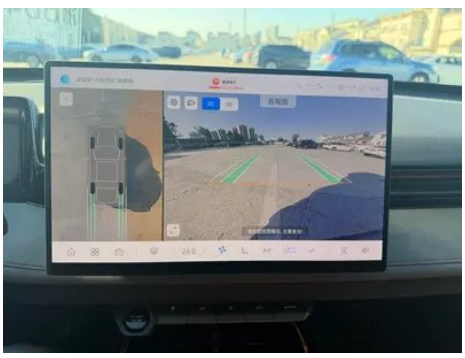


Vehicle Condition

1. Original metal body panels with factory paint.

Configuration Information

Model Information

Model Name	Changan UNI-V 2025 Third generation 1.5T 500Bar Premium Sporty
Launch Date	2025.08

Basic parameters

Vehicle Class	compact car
Energy Type	Gasoline
Maximum Power (kW)	141
Maximum Torque (N·m)	310
Transmission	wet dual-clutch transmission (7 speeds)
Body Type	Liftback
Engine	1.5T 192 hp L4
Dimensions (L×W×H) (mm)	4740*1838*1430
Official 0-100 km/h Acceleration (s)	7.5
Top Speed (km/h)	205
Curb Weight (kg)	1415
Maximum Gross Weight (kg)	1795

Basic parameters (continued)

WLTP Combined Fuel Consumption (L/100km)	6.42

engine

Engine Model	JL473ZQD
Displacement (mL)	1494
Displacement (L)	1.5
Induction Type	Turbocharging
Cylinder Arrangement	L
Number of Cylinders	4
Valves per Cylinder	4
Valve Train	DOHC
Maximum Power (PS)	192
Max Power Speed (rpm)	5500
Max Torque Speed (rpm)	1500-4000
Maximum net power (kW)	136
Fuel Grade	92 RON
Fuel Delivery System	Direct fuel injection
Cylinder Head Material	Aluminum alloy
Cylinder Block Material	Aluminum alloy
Engine layout	Transversely mounted

Screen/System

Central control color screen	• Touch LCD
Infotainment Screen Size	• 14.6 inches
Bluetooth/In-car Phone	•
Smartphone Integration/ Mirroring	• Apple CarPlay support; • OEM smartphone integration/mirroring; • HUAWEI HiCar support; • Carlink support
Voice recognition control system	• Multimedia system; • Navigation; • Telephone; • Air conditioner; • Car window
Voice wake-up recognition by region	• Dual Zone
In-vehicle intelligent system	• Gravity OS
App Store	•

Screen/System (continued)

Voice assistant wake-up word	• Hello, Xiaoan
Voice wake-up word-free	•
Car Intelligent Chip	•SuperFast
Multi-finger flying screen control	•

Body

Length (mm)	4740
Width (mm)	1838
Height (mm)	1430
Wheelbase (mm)	2750
Front Track (mm)	1576
Rear Track (mm)	1586
Door Opening Type	Swing-opening door
Number of Doors	5
Number of Seats	5
Fuel Tank Capacity (L)	51
Trunk volume (L)	465-1110
Drag Coefficient (Cd)	0.27
Approach Angle (°)	13
Departure Angle (°)	18

Gearbox

Abbreviation	wet dual-clutch transmission (7 speeds)
Number of Gears	7
Transmission Type	Wet Dual-Clutch Transmission (DCT)

Chassis steering

Drive Type	Front-engine, Front-wheel drive (FF)
Front Suspension Type	MacPherson independent suspension
Rear Suspension Type	Multi-link independent suspension
Power Steering Type	Electric power steering
Vehicle structure	Unibody construction

Seat Configuration

Seat Material	• Synthetic leather

Seat Configuration (continued)

Main seat adjustment	• Fore-aft adjustment; • Backrest adjustment; • Height adjustment (2 ways); • Lumbar Support (4 ways)
Co-seat adjustment method	• Fore-aft adjustment; • Backrest adjustment
Electric adjustment of driver's seat and passenger seat	driver •/passenger •
Front seat functions	• Heating (Driver's seat only); • Ventilation (Driver's seat only)
Front passenger seat rear adjustable buttons	-
Rear seat folding	• Split-folding
Front/rear center armrest	front •/rear •
Rear cup holder	•
Sports style seats	•

Active safety

Anti-lock Braking System (ABS)	•
Electronic Brakeforce Distribution (EBD/CBC)	•
Brake Assist System (EBA/BAS/BA)	•
Traction Control System (ASR/TCS/TRC)	•
Electronic Stability Control (ESC/ESP/DSC)	•
Tire Pressure Monitoring System (TPMS)	• Tire pressure display
Seat Belt Reminder	• Front row
ISOFIX Child Seat Anchors	•
Lane Departure Warning System (LDWS)	•
Autonomous Emergency Braking (AEB)	•
Driver Fatigue Detection	-
Forward Collision Warning (FCW)	•
Rear Collision Warning	•
Built-in Dashcam	•

Active safety (continued)

Door Opening Warning (DOW)	•

Air conditioning/refrigerator

Air conditioning temperature control method	• automatic air conditioning
Rear Independent Climate Control	-
Rear seat air vents	•
Temperature zone control	-
Car air purifier	-
In-cabin PM2.5 Filter	•

Passive safety

Driver/passenger airbag	driver •/passenger •
Front/rear side airbags	front •/rear-
Front/rear head airbags (curtain airbags)	front •/rear •

Wheel brake

Front Brake Type	Ventilated disc brake
Rear Brake Type	Disc brake
Parking brake type	Electronic parking brake
Front Tire Size	235/40 R19
Rear Tire Size	235/40 R19
Spare Tire Size	Space-saver
Spare tire placement	In the trunk

Audio/Interior Lighting

Number of speakers	• 8 speakers; ○ 18 speakers (2999 CNY)
Interior ambient lighting	• 256 colors
Dolby Atmos	○

Driving functions

Navigation traffic information display	•
Lane assist	•
Lane Keeping Assist System	•
Cruise control system	• Full-Speed-Range Adaptive Cruise Control

Driving functions (continued)

Satellite navigation system	•
Driving assistance level	•L2
Rear Cross Traffic Alert	•
Lane centering	•
Road traffic sign recognition	•
Map Brand	• Amap; • Baidu
Remote Parking	•
Parking Assist	-

Exterior lighting

Low beam light source	•LED
High beam light source	•LED
LED daytime running lights	•
Adaptive high and low beam	•
Automatic headlights	•
Height-adjustable headlights	•
Headlight Delay Off	•

Exterior mirrors

Exterior mirror function	• Electric adjustment; • Power folding; • Rearview mirror heating; • Automatic mirror folding when locking

Appearance/anti-theft

Rim material	• Aluminum alloy
Electric trunk	•
Electronic engine immobilizer	•
Central locking system in the car	•
Key Type	○ Remote key; • Bluetooth key; • NFC/RFID Key
Keyless start system	•
Appearance Kit	• Sporty style
Electric trunk position memory	•

Appearance/anti-theft (continued)

Remote start function	•
Electric spoiler	•

Skylight/Glass

Sunroof Type	• Fixed Panoramic Glass Roof
Front/rear electric windows	front •/rear •
One-touch window lifting function	• Full vehicle
Window anti-pinch function	•
Car makeup mirror	• Driver's side; • Front passenger's side
Rear wiper	-
Rain sensor wiper function	• Rain-sensing

Interior and exterior color

Exterior Color	Dazzling Shadow Gray:#464E5C; Black/Phantom Green:#000000/#759628; Black/Moonlight White:#000000/#F4F4F4; Black/Atomic Gray:#000000/#787878; Star Diamond Black:#000000; Black/dazzle red:#000000/#B11C22
Interior Color	Black/Extreme Flame Orange:#000000/#DE7A5A

Steering wheel/interior mirror

Steering Wheel Material	• Leather
Steering wheel position adjustment	• Manual height and reach adjustment
Multi-function steering wheel	•
Heated Steering Wheel	-
Steering wheel memory	-
Trip computer display screen	• Color
Full LCD instrument panel	•
LCD instrument size	• 10.25 inches
Interior rearview mirror function	• Manually dimming mirror
Gear shifting	• Electronic gear lever

Steering wheel/interior mirror (continued)

Steering Wheel Shift Paddles	•

Intelligent configuration

Connected Car Services	•
OTA Updates	•
4G/5G Network	•4G
Mobile APP remote function	• Door control; • Window control; • Vehicle start; • Lighting control; • Climate control; • Seat heating; • Vehicle status check/diagnostics; • Vehicle location / find my car; • Multimedia Control
Wi-Fi hotspots	•

Driving Control

Driving mode switch	• Sport; • Economy mode; • Standard/Comfort
Automatic parking	•
Hill start assist	•

Driving Hardware

Front/rear parking radar	front-/rear •
Driving Assistance Camera System	• 360 degrees Surround-view camera system
Front perception camera	• Monocular camera
Number of cameras	• 5 units
Number of ultrasonic radars	• 4 units
Transparent chassis/540-degree imaging	•
Millimeter wave radar quantity	• 2 units

In-car charging

Multimedia/charging port	•USB
Number of USB/Type-C ports	• Front row 1 unit / Rear row 1 unit
Mobile phone wireless charging function	• Front row
Mobile phone wireless charging power	•50W

Optional Package

Optional Package (continued)

Optional Package	Dolby Audio and Video Package (2999 CNY; Contains:18 speakers, Dolby Atmos); Driving Control Performance Package (2999 CNY; Contains:Oversized four-piston motion calipers, Oversized perforated brake disc)

"●" = Standard equipment

"-" = Not available

"○" = Optional equipment.

Note: These are Chinese market vehicles. Warranty coverage is not available outside of China.