Vehicle Detail Report

Honda Vezel 2020 220 TURBO CVT Elite Edition

Basic Information

Brand	**Honda**
Mileage	**28,000 km**
Color	**White**
First Registration	**2021-01-01**
Transfer Count	**0**

Vehicle Images





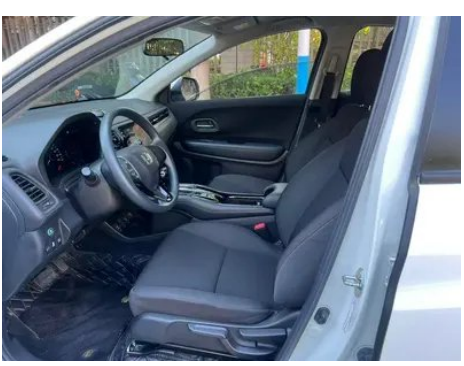
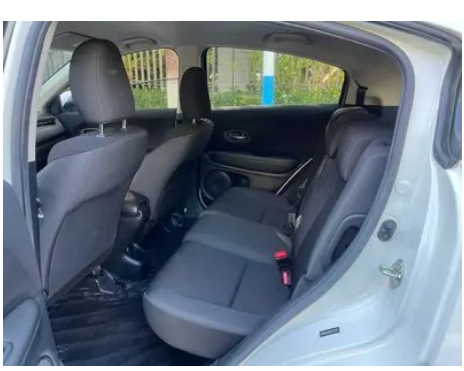








Vehicle Condition

1. Left front fender liner: Left front fender structure, Deformation. 2. Driver's seat slide rails: Driver's seat rails and frame, Signs of removal. 3. Front passenger seat slide rails: Front passenger seat rails and frame, Signs of removal.

Configuration Information

Model Information

Model Name	Honda Vezel 2020 220 TURBO CVT Elite Edition
Launch Date	2020.03

Basic parameters

Vehicle Class	Small SUV
Energy Type	Gasoline
Maximum Power (kW)	130
Maximum Torque (N·m)	220
Transmission	CVT continuously variable transmission
Body Type	SUV
Engine	1.5T 177 hp L4
Dimensions (L×W×H) (mm)	4328*1772*1605
Official 0-100 km/h Acceleration (s)	8.9
Top Speed (km/h)	200
Curb Weight (kg)	1351
Maximum Gross Weight (kg)	1800
NEDC Combined Fuel Consumption (L/100km)	6.1

engine

Engine Model	L15BP
Displacement (mL)	1498
Displacement (L)	1.5

engine (continued)

Induction Type	Turbocharging
Cylinder Arrangement	L
Number of Cylinders	4
Valves per Cylinder	4
Compression Ratio	10.6
Valve Train	DOHC
Maximum Power (PS)	177
Max Power Speed (rpm)	6000
Max Torque Speed (rpm)	1700-5500
Maximum net power (kW)	130
Fuel Grade	92 RON
Fuel Delivery System	Direct fuel injection
Cylinder Head Material	Aluminum alloy
Cylinder Block Material	Aluminum alloy
Engine layout	Transversely mounted
Engine-specific technologies	VTEC

Screen/System

Central control color screen	• Touch LCD
Infotainment Screen Size	• 8 inches
Bluetooth/In-car Phone	•
Voice recognition control system	• Telephone

Body

Length (mm)	4328
Width (mm)	1772
Height (mm)	1605
Wheelbase (mm)	2610
Front Track (mm)	1535
Rear Track (mm)	1540
Door Opening Type	Swing-opening door
Number of Doors	5
Number of Seats	5
Fuel Tank Capacity (L)	50

Body (continued)

Trunk volume (L)	393-1412
Drag Coefficient (Cd)	-
Approach Angle (°)	19
Departure Angle (°)	29
Minimum Turning Radius (m)	5.3

Gearbox

Abbreviation	CVT continuously variable transmission
Number of Gears	Continuously variable transmission
Transmission Type	Continuously Variable Transmission (CVT)

Chassis steering

Drive Type	Front-engine, Front-wheel drive (FF)
Front Suspension Type	MacPherson independent suspension
Rear Suspension Type	Dependent torsion-beam suspension
Power Steering Type	Electric power steering
Vehicle structure	Unibody construction

Seat Configuration

Seat Material	• Fabric
Main seat adjustment	• Fore-aft adjustment; • Backrest adjustment; • Height adjustment (2 ways)
Co-seat adjustment method	• Fore-aft adjustment; • Backrest adjustment
Electric adjustment of driver's seat and passenger seat	-
Front passenger seat rear adjustable buttons	-
Second row seat adjustment	• Backrest adjustment
Rear seat folding	• Split-folding
Front/rear center armrest	front •/rear •
Rear cup holder	•

Active safety

Anti-lock Braking System (ABS)	•

Active safety (continued)

Electronic Brakeforce Distribution (EBD/CBC)	•
Brake Assist System (EBA/BAS/BA)	•
Traction Control System (ASR/TCS/TRC)	•
Electronic Stability Control (ESC/ESP/DSC)	•
Tire Pressure Monitoring System (TPMS)	• Tire pressure alarm
Seat Belt Reminder	• Front row
ISOFIX Child Seat Anchors	•
Lane Departure Warning System (LDWS)	-
Autonomous Emergency Braking (AEB)	-
Driver Fatigue Detection	-

Air conditioning/refrigerator

Air conditioning temperature control method	• automatic air conditioning
Rear Independent Climate Control	-
Rear seat air vents	-
Temperature zone control	-
Car air purifier	-
In-cabin PM2.5 Filter	•

Passive safety

Driver/passenger airbag	driver •/passenger •
Front/rear side airbags	front •/rear-
Front/rear head airbags (curtain airbags)	-

Wheel brake

Front Brake Type	Ventilated disc brake
Rear Brake Type	Disc brake
Parking brake type	Electronic parking brake
Front Tire Size	215/55 R17
Rear Tire Size	215/55 R17

Wheel brake (continued)

Spare Tire Size	Space-saver

Audio/Interior Lighting

Number of speakers	• 4 speakers

Driving functions

Navigation traffic information display	-
Lane assist	-
Lane Keeping Assist System	-
Satellite navigation system	-
Parking Assist	-

Exterior lighting

Low beam light source	• Halogen
High beam light source	• Halogen
LED daytime running lights	•
Adaptive high and low beam	-
Automatic headlights	•
Front fog lights	• Halogen
Height-adjustable headlights	•
Headlight Delay Off	•

Exterior mirrors

Exterior mirror function	• Electric adjustment; • Power folding

Appearance/anti-theft

Rim material	• Aluminum alloy
Electronic engine immobilizer	•
Central locking system in the car	•
Key Type	• Remote key
Keyless start system	-

Skylight/Glass

Front/rear electric windows	front •/rear •

Skylight/Glass (continued)

One-touch window lifting function	• Driver's side
Window anti-pinch function	•
Car makeup mirror	• Driver's side; • Front passenger's side
Rear wiper	•

Interior and exterior color

Exterior Color	Electro Purple:#565678; Rose Black:#0C0C21; taffeta white:#FFFFFF; blooming orange:#CE6755; Ruili Red:#E9494B; Horizon Blue:#2B5A7D
Interior Color	Black:#000000

Steering wheel/interior mirror

Steering Wheel Material	• Plastic
Steering wheel position adjustment	• Manual height and reach adjustment
Multi-function steering wheel	•
Heated Steering Wheel	-
Steering wheel memory	-
Trip computer display screen	• Monochrome
Full LCD instrument panel	-
Interior rearview mirror function	• Manually dimming mirror
Gear shifting	• Mechanical gear lever

Intelligent configuration

Connected Car Services	-
OTA Updates	-

Driving Control

Driving mode switch	• Sport; • Economy mode
Automatic parking	•
Hill start assist	•
Engine start-stop technology	•

Driving Hardware

Front/rear parking radar	-

Driving Hardware (continued)

Driving Assistance Camera System	• Rearview camera
Number of cameras	• 1 unit

In-car charging

Multimedia/charging port	•USB
Number of USB/Type-C ports	• Front row 2 units
Luggage compartment 12V power socket	•

"●" = Standard equipment

"-" = Not available

"○" = Optional equipment.

Note: These are Chinese market vehicles. Warranty coverage is not available outside of China.