Vehicle Detail Report

Geely Boyue 2018 1.8TD Automatic two-wheel drive smart and elegant type

Basic Information

Brand	**Geely**
Mileage	**69,000 km**
Color	**Silver-gray**
First Registration	**2018-06-01**
Transfer Count	**0**

Vehicle Images

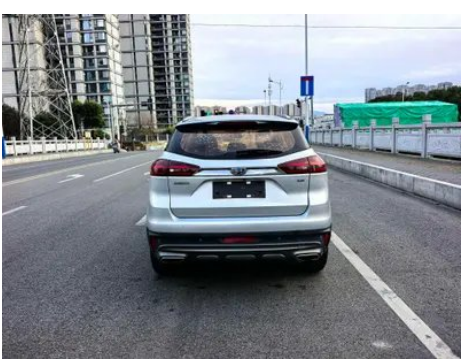

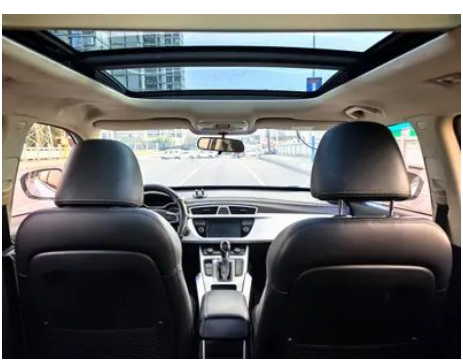

Vehicle Condition

1. Right rear door, Body panel repair. 2. Trunk lid, Replaced. 3. Left front fender, Body panel repair. 4. Left rocker panel exterior trim, Scratch damage. 5. Right rocker panel exterior trim, Scratch damage.

Configuration Information

Model Information

Model Name	Geely Boyue 2018 1.8TD Automatic two-wheel drive smart and elegant type
Launch Date	2018.03

Basic parameters

Vehicle Class	Compact SUV
Energy Type	Gasoline
Maximum Power (kW)	135
Maximum Torque (N·m)	285
Transmission	6-speed manual integration
Body Type	SUV
Engine	1.8L 184 hp L4

Basic parameters (continued)

Dimensions (L×W×H) (mm)	4519*1831*1694
Official 0-100 km/h Acceleration (s)	-
Top Speed (km/h)	195
Curb Weight (kg)	1690
Maximum Gross Weight (kg)	-
NEDC Combined Fuel Consumption (L/100km)	7.8

engine

Engine Model	JLE-4G18TDB
Displacement (mL)	1799
Displacement (L)	1.8
Induction Type	Turbocharging
Cylinder Arrangement	L
Number of Cylinders	4
Valves per Cylinder	4
Valve Train	DOHC
Maximum Power (PS)	184
Max Power Speed (rpm)	5500
Max Torque Speed (rpm)	1500-4000
Maximum net power (kW)	-
Fuel Grade	92.
Fuel Delivery System	Direct injection
Cylinder Head Material	Aluminum alloy
Cylinder Block Material	Cast iron
Engine layout	Horizontal

Screen/System

Central control color screen	• Touch LCD screen
Infotainment Screen Size	• 8 inches
Bluetooth/In-car Phone	○
Smartphone Integration/ Mirroring	○ Supports CarPlay; ○ Supports CarLife

Screen/System (continued)

Voice recognition control system	○ Multimedia system; ○ Navigation; ○ Telephone; ○ Air conditioning; ○ Sunroof

Body

Length (mm)	4519
Width (mm)	1831
Height (mm)	1694
Wheelbase (mm)	2670
Front Track (mm)	-
Rear Track (mm)	-
Door Opening Type	-
Number of Doors	5
Number of Seats	5
Fuel Tank Capacity (L)	60
Trunk volume (L)	-
Drag Coefficient (Cd)	-

Gearbox

Abbreviation	6-speed manual integration
Number of Gears	6
Transmission Type	Automatic Transmission with Manual Mode (AT)

Chassis steering

Drive Type	Front-engine, Front-wheel drive (FF)
Front Suspension Type	MacPherson independent suspension
Rear Suspension Type	Multi-link independent suspension
Power Steering Type	Electric power assistance
Vehicle structure	bearing type

Seat Configuration

Seat Material	• Imitation leather
Main seat adjustment	• Front and rear adjustment; • Backrest adjustment; • Height adjustment (2-way)
Co-seat adjustment method	• Front and rear adjustment; • Backrest adjustment
Electric adjustment of driver's seat and passenger seat	-

Seat Configuration (continued)

Front passenger seat rear adjustable buttons	-
Rear seat folding	• Proportional down
Front/rear center armrest	Front •/Rear-
Rear cup holder	-

Active safety

Anti-lock Braking System (ABS)	•
Electronic Brakeforce Distribution (EBD/CBC)	•
Brake Assist System (EBA/BAS/BA)	•
Traction Control System (ASR/TCS/TRC)	•
Electronic Stability Control (ESC/ESP/DSC)	•
Tire Pressure Monitoring System (TPMS)	• Tire pressure display
Seat Belt Reminder	• Front row
ISOFIX Child Seat Anchors	•
Lane Departure Warning System (LDWS)	-
Autonomous Emergency Braking (AEB)	-
Driver Fatigue Detection	-

Air conditioning/refrigerator

Air conditioning temperature control method	• Automatic air conditioning
Rear Independent Climate Control	-
Rear seat air vents	•
Temperature zone control	•
Car air purifier	-
In-cabin PM2.5 Filter	-

Passive safety

Driver/passenger airbag	Main •/Deputy •
Front/rear side airbags	-

Passive safety (continued)

Front/rear head airbags (curtain airbags)	-

Wheel brake

Front Brake Type	Ventilation disc
Rear Brake Type	Disc
Parking brake type	Electronic Parking
Front Tire Size	225/60 R18
Rear Tire Size	225/60 R18
Spare Tire Size	Not full-size

Audio/Interior Lighting

Number of speakers	• 4 speakers

Driving functions

Navigation traffic information display	○
Lane assist	-
Lane Keeping Assist System	-
Cruise control system	• Cruise control
Satellite navigation system	○
Parking Assist	-

Exterior lighting

Low beam light source	• Halogen
High beam light source	• Halogen
LED daytime running lights	•
Adaptive high and low beam	-
Automatic headlights	•
Height-adjustable headlights	•
Headlight Delay Off	•

Exterior mirrors

Exterior mirror function	• Electric adjustment; • Mirror heating

Appearance/anti-theft

Rim material	• Aluminum alloy
Electric trunk	-

Appearance/anti-theft (continued)

Electronic engine immobilizer	•
Central locking system in the car	•
Key Type	• Remote key
Keyless start system	•
Roof rack	•

Skylight/Glass

Sunroof Type	○ Panoramic sunroof available
Front/rear electric windows	Front •/Rear •
One-touch window lifting function	• Driving position
Window anti-pinch function	•
Car makeup mirror	• Main driver's lamp; • co-pilot's lamp
Rear wiper	•

Interior and exterior color

Exterior Color	Han jade white:#FFFEFE; Moyu black:#000000; Coral red:#BA150D; Titanium platinum:#C8AF85; Titanium crystal ash:#7D8488; Pearl silver:#B0AFAA; Copper brown:#412017
Interior Color	Black:#000000

Steering wheel/interior mirror

Steering Wheel Material	• Leather
Steering wheel position adjustment	• Manual up and down front and rear adjustment
Multi-function steering wheel	•
Heated Steering Wheel	-
Steering wheel memory	-
Trip computer display screen	• Monochrome
Full LCD instrument panel	-
Interior rearview mirror function	• Manual anti-glare

Intelligent configuration

Intelligent configuration (continued)

Connected Car Services	○
OTA Updates	○

Driving Control

Driving mode switch	• Movement; • Economy
Automatic parking	•
Steep slope descent	•
Hill start assist	•

Driving Hardware

Front/rear parking radar	Front-/Rear •
Driving Assistance Camera System	• Reversing image

In-car charging

Multimedia/charging port	•USB
Number of USB/Type-C ports	• 4 in the front row/2 in the back row
Luggage compartment 12V power socket	•

"●" = Standard equipment

"-" = Not available

"○" = Optional equipment.

Note: These are Chinese market vehicles. Warranty coverage is not available outside of China.