Vehicle Detail Report

Honda Inspire 2025 260TURBO Elite Edition

Basic Information

Brand	**Honda**
Mileage	**43,000 km**
Color	**Black**
First Registration	**2025-05-01**
Transfer Count	**0**

Vehicle Images




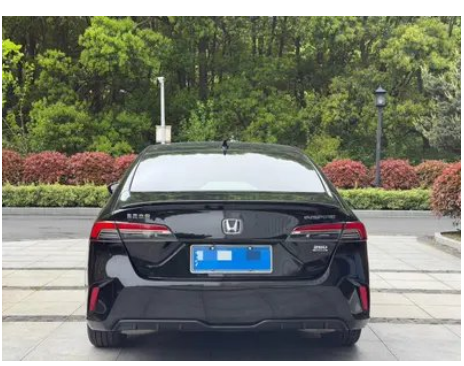
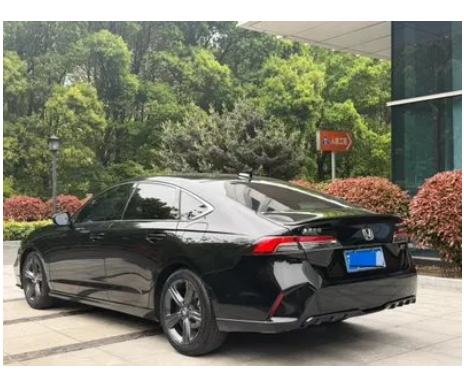

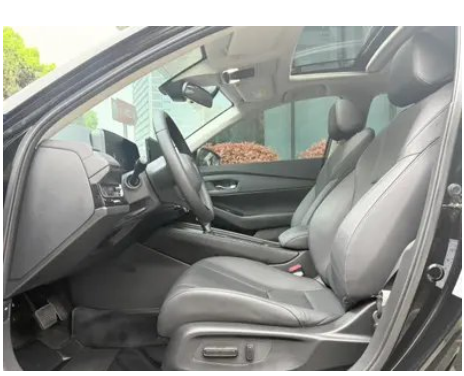
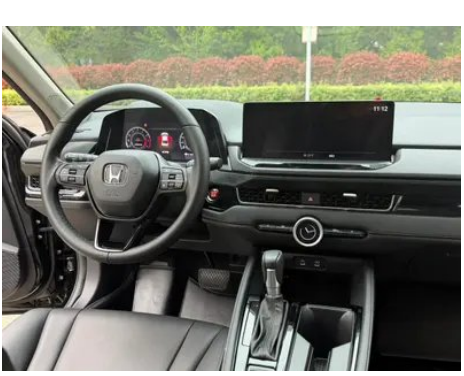




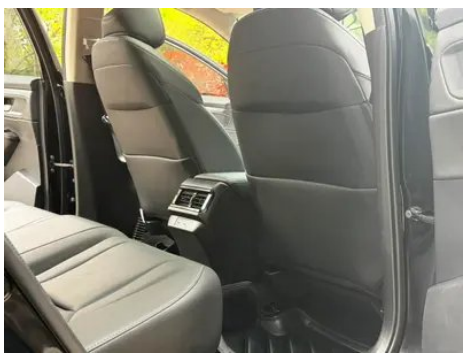



Vehicle Condition

1. Original metal body panels with factory paint.

Configuration Information

Model Information

Model Name	Honda Inspire 2025 260TURBO Elite Edition
Launch Date	2024.12

Basic parameters

Vehicle Class	Mid-size car
Energy Type	Gasoline
Maximum Power (kW)	141
Maximum Torque (N·m)	260
Transmission	CVT continuously variable transmission
Body Type	Sedan
Engine	1.5T 192 hp L4
Dimensions (L×W×H) (mm)	4979*1862*1449

Basic parameters (continued)

Official 0-100 km/h Acceleration (s)	-
Top Speed (km/h)	186
Curb Weight (kg)	1517
Maximum Gross Weight (kg)	2030
WLTP Combined Fuel Consumption (L/100km)	6.71

engine

Engine Model	L15CL
Displacement (mL)	1498
Displacement (L)	1.5
Induction Type	Turbocharging
Cylinder Arrangement	L
Number of Cylinders	4
Valves per Cylinder	4
Compression Ratio	10.6
Valve Train	DOHC
Maximum Power (PS)	192
Max Power Speed (rpm)	6000
Max Torque Speed (rpm)	1700-5000
Maximum net power (kW)	141
Fuel Grade	92 RON
Fuel Delivery System	Direct fuel injection
Cylinder Head Material	Aluminum alloy
Cylinder Block Material	Aluminum alloy
Engine layout	Transversely mounted
Engine-specific technologies	VTEC

Screen/System

Central control color screen	• Touch LCD
Infotainment Screen Size	• 12.3 inches
Bluetooth/In-car Phone	•
Smartphone Integration/ Mirroring	• Apple CarPlay support; • Baidu CarLife support

Screen/System (continued)

Voice recognition control system	• Multimedia system; • Navigation; • Telephone; • Air conditioner
In-vehicle intelligent system	•Honda Connect 4.0
Facial Recognition	•
App Store	•
Voice assistant wake-up word	• Hello, Honda

Body

Length (mm)	4979
Width (mm)	1862
Height (mm)	1449
Wheelbase (mm)	2830
Front Track (mm)	1591
Rear Track (mm)	1613
Door Opening Type	Swing-opening door
Number of Doors	4
Number of Seats	5
Fuel Tank Capacity (L)	56
Trunk volume (L)	-
Drag Coefficient (Cd)	-
Approach Angle (°)	14
Departure Angle (°)	18
Minimum Turning Radius (m)	5.75

Gearbox

Abbreviation	CVT continuously variable transmission
Number of Gears	Continuously variable transmission
Transmission Type	Continuously Variable Transmission (CVT)

Chassis steering

Drive Type	Front-engine, Front-wheel drive (FF)
Front Suspension Type	MacPherson independent suspension
Rear Suspension Type	Multi-link independent suspension
Power Steering Type	Electric power steering

Chassis steering (continued)

Vehicle structure	Unibody construction

Seat Configuration

Seat Material	• Synthetic leather
Main seat adjustment	• Fore-aft adjustment; • Backrest adjustment; • Height adjustment (4 ways)
Co-seat adjustment method	• Fore-aft adjustment; • Backrest adjustment
Electric adjustment of driver's seat and passenger seat	driver •/passenger •
Front passenger seat rear adjustable buttons	-
Rear seat folding	• One-piece folding
Front/rear center armrest	front •/rear •
Rear cup holder	•

Active safety

Anti-lock Braking System (ABS)	•
Electronic Brakeforce Distribution (EBD/CBC)	•
Brake Assist System (EBA/BAS/BA)	•
Traction Control System (ASR/TCS/TRC)	•
Electronic Stability Control (ESC/ESP/DSC)	•
Tire Pressure Monitoring System (TPMS)	• Tire pressure alarm
Seat Belt Reminder	• Full vehicle
ISOFIX Child Seat Anchors	•
Lane Departure Warning System (LDWS)	•
Autonomous Emergency Braking (AEB)	•
Driver Fatigue Detection	•
Forward Collision Warning (FCW)	•
Emergency Call System (eCall)	•

Air conditioning/refrigerator

Air conditioning/refrigerator (continued)

Air conditioning temperature control method	• automatic air conditioning
Rear Independent Climate Control	-
Rear seat air vents	•
Temperature zone control	•
Car air purifier	-
In-cabin PM2.5 Filter	•

Passive safety

Driver/passenger airbag	driver •/passenger •
Front/rear side airbags	front •/rear •
Front/rear head airbags (curtain airbags)	front •/rear •
Knee airbag	• Driver's knee airbag; • Front passenger knee airbag
Passive pedestrian protection	•

Wheel brake

Front Brake Type	Ventilated disc brake
Rear Brake Type	Disc brake
Parking brake type	Electronic parking brake
Front Tire Size	235/45 R18
Rear Tire Size	235/45 R18
Spare Tire Size	Space-saver
Spare tire placement	In the trunk

Audio/Interior Lighting

Number of speakers	• 8 speakers
Touch reading light	•

Driving functions

Navigation traffic information display	•
Lane assist	•
Lane Keeping Assist System	•
Cruise control system	• Full-Speed-Range Adaptive Cruise Control

Driving functions (continued)

Satellite navigation system	•
Driving assistance level	•L2
Rear Cross Traffic Alert	•
Lane centering	•
Road traffic sign recognition	•
Driver assistance systems	•Honda SENSING
Parking Assist	-

Exterior lighting

Low beam light source	•LED
High beam light source	•LED
LED daytime running lights	•
Adaptive high and low beam	•
Automatic headlights	•
Height-adjustable headlights	•
Headlight Delay Off	•

Exterior mirrors

Exterior mirror function	• Electric adjustment; • Power folding; • Rearview mirror heating

Appearance/anti-theft

Rim material	• Aluminum alloy
Electronic engine immobilizer	•
Central locking system in the car	•
Key Type	• Remote key
Keyless start system	•
Keyless entry function	• Front doors
Active closed grille	•

Skylight/Glass

Sunroof Type	• Power sunroof
Front/rear electric windows	front •/rear •

Skylight/Glass (continued)

One-touch window lifting function	• Front row
Window anti-pinch function	•
Car makeup mirror	• Driver's side + illumination; • Front passenger + Lighting lamp
Rear wiper	-
Side window multi-layer soundproof glass	• Front row

Interior and exterior color

Exterior Color	color crystal black:#000000; Crystal Shine White:#EBECF1; Modern Gray:#768699; deep sea blue:#42567D
Interior Color	Black:#000000; Black/ Brown:#000000/#80563D

Steering wheel/interior mirror

Steering Wheel Material	• Genuine leather
Steering wheel position adjustment	• Manual height and reach adjustment
Multi-function steering wheel	•
Heated Steering Wheel	-
Steering wheel memory	-
Trip computer display screen	• Color
Full LCD instrument panel	•
LCD instrument size	• 10.2 inches
Interior rearview mirror function	• Manually dimming mirror
Gear shifting	• Mechanical gear lever
ETC Device	•
Dashboard screen material	•TFT

Intelligent configuration

Connected Car Services	•
OTA Updates	•
4G/5G Network	•4G

Intelligent configuration (continued)

Mobile APP remote function	• Door control; • Vehicle status check/diagnostics; • Vehicle location / find my car
Active Noise Cancellation	•
Wi-Fi hotspots	•

Driving Control

Driving mode switch	• Economy mode; • Standard/ Comfort
Automatic parking	•
Hill start assist	•
Engine start-stop technology	•

Driving Hardware

Front/rear parking radar	-
Driving Assistance Camera System	• Rearview camera
Front perception camera	• Monocular camera
Number of cameras	• 2 units

In-car charging

Multimedia/charging port	•Type-C
Number of USB/Type-C ports	• Front row 2 units / Rear row 2 units

"●" = Standard equipment

"-" = Not available

"○" = Optional equipment.

Note: These are Chinese market vehicles. Warranty coverage is not available outside of China.