Vehicle Detail Report

Mazda CX-30 2020 2.0L Automatic Delight type

Basic Information

Brand	**Mazda**
Mileage	**56,200 km**
Color	**Dark gray**
First Registration	**2021-01-01**
Transfer Count	**0**

Vehicle Images




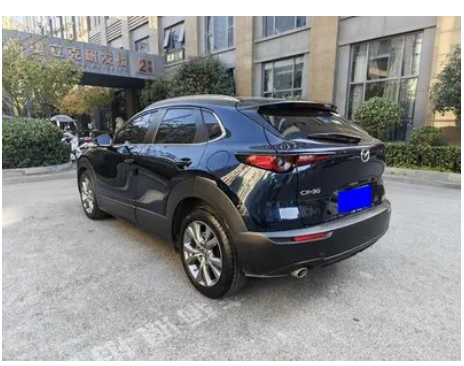

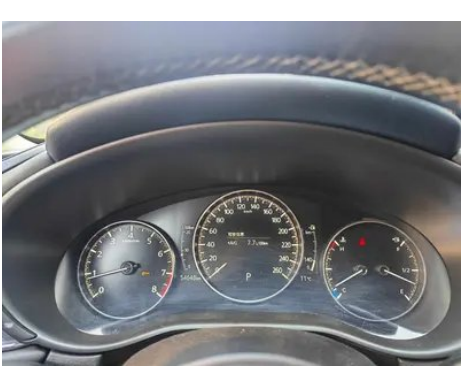
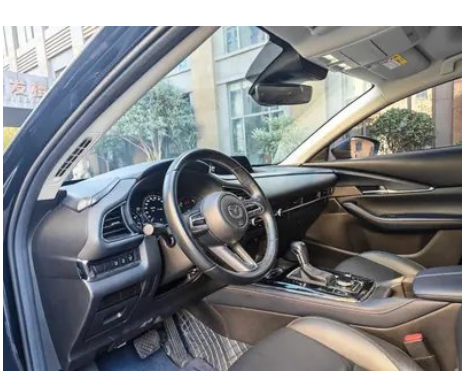




Vehicle Condition

1. Left B-pillar edge: Inner side of left B-pillar, Scratch. 2. Driver's seat slide rails: Driver's seat rails and frame, Signs of removal.

Configuration Information

Model Information

Model Name	Mazda CX-30 2020 2.0L Automatic Delight type
Launch Date	2020.05

Basic parameters

Vehicle Class	Small SUV
Energy Type	Gasoline
Maximum Power (kW)	116
Maximum Torque (N·m)	202
Transmission	automatic with manual mode (6 speeds)
Body Type	SUV
Engine	2.0 L 158 hp L4
Dimensions (L×W×H) (mm)	4395*1797*1545
Official 0-100 km/h Acceleration (s)	-
Top Speed (km/h)	-
Curb Weight (kg)	1442
Maximum Gross Weight (kg)	-
NEDC Combined Fuel Consumption (L/100km)	6.1

engine

Engine Model	PE
Displacement (mL)	1998
Displacement (L)	2.0
Induction Type	Naturally aspirated

engine (continued)

Cylinder Arrangement	L
Number of Cylinders	4
Valves per Cylinder	4
Compression Ratio	13
Valve Train	DOHC
Maximum Power (PS)	158
Max Power Speed (rpm)	6000
Max Torque Speed (rpm)	4000
Maximum net power (kW)	116
Fuel Grade	92 RON
Fuel Delivery System	Direct fuel injection
Cylinder Head Material	Aluminum alloy
Cylinder Block Material	Aluminum alloy
Engine layout	Transversely mounted
Engine-specific technologies	Dual S-VT

Screen/System

Central control color screen	• Ordinary LCD screen
Infotainment Screen Size	• 8.8 inches
Bluetooth/In-car Phone	•
Smartphone Integration/ Mirroring	• Apple CarPlay support; • Baidu CarLife support

Body

Length (mm)	4395
Width (mm)	1797
Height (mm)	1545
Wheelbase (mm)	2653
Front Track (mm)	1564
Rear Track (mm)	1563
Door Opening Type	Swing-opening door
Number of Doors	5
Number of Seats	5
Trunk volume (L)	-
Drag Coefficient (Cd)	-

Body (continued)

Approach Angle (°)	16
Departure Angle (°)	26
Minimum Turning Radius (m)	5.7

Gearbox

Abbreviation	automatic with manual mode (6 speeds)
Number of Gears	6
Transmission Type	Automatic Transmission with Manual Mode (AT)

Chassis steering

Drive Type	Front-engine, Front-wheel drive (FF)
Front Suspension Type	MacPherson independent suspension
Rear Suspension Type	Dependent torsion-beam suspension
Power Steering Type	Electric power steering
Vehicle structure	Unibody construction

Seat Configuration

Seat Material	• Genuine leather
Main seat adjustment	• Fore-aft adjustment; • Backrest adjustment; • Height adjustment (4 ways)
Co-seat adjustment method	• Fore-aft adjustment; • Backrest adjustment
Electric adjustment of driver's seat and passenger seat	-
Front passenger seat rear adjustable buttons	-
Rear seat folding	• Split-folding
Front/rear center armrest	front •/rear •
Rear cup holder	•

Active safety

Anti-lock Braking System (ABS)	•
Electronic Brakeforce Distribution (EBD/CBC)	•
Brake Assist System (EBA/BAS/BA)	•

Active safety (continued)

Traction Control System (ASR/TCS/TRC)	•
Electronic Stability Control (ESC/ESP/DSC)	•
Tire Pressure Monitoring System (TPMS)	• Tire pressure alarm
Seat Belt Reminder	• Full vehicle
ISOFIX Child Seat Anchors	•
Lane Departure Warning System (LDWS)	-
Autonomous Emergency Braking (AEB)	-
Driver Fatigue Detection	-

Air conditioning/refrigerator

Air conditioning temperature control method	• automatic air conditioning
Rear Independent Climate Control	-
Rear seat air vents	•
Temperature zone control	•
Car air purifier	-
In-cabin PM2.5 Filter	-

Passive safety

Driver/passenger airbag	driver •/passenger •
Front/rear side airbags	front •/rear-
Front/rear head airbags (curtain airbags)	front •/rear •
Knee airbag	• Driver's knee airbag

Wheel brake

Front Brake Type	Ventilated disc brake
Rear Brake Type	Disc brake
Parking brake type	Electronic parking brake
Front Tire Size	215/55 R18
Rear Tire Size	215/55 R18
Spare Tire Size	Space-saver

Audio/Interior Lighting

Number of speakers	• 8 speakers

Driving functions

Navigation traffic information display	-
Lane assist	-
Lane Keeping Assist System	-
Cruise control system	• Cruise control
Satellite navigation system	-
Parking Assist	-

Exterior lighting

Low beam light source	•LED
High beam light source	•LED
LED daytime running lights	-
Adaptive high and low beam	-
Automatic headlights	-
Height-adjustable headlights	•
Headlight Delay Off	•

Exterior mirrors

Exterior mirror function	• Electric adjustment; • Power folding; • Rearview mirror heating; • Automatic mirror folding when locking

Appearance/anti-theft

Rim material	• Aluminum alloy
Electronic engine immobilizer	•
Central locking system in the car	•
Key Type	• Remote key
Keyless start system	•
Keyless entry function	• Front doors
Roof rack	•
Active closed grille	•

Skylight/Glass

Sunroof Type	• Power sunroof

Skylight/Glass (continued)

Front/rear electric windows	front •/rear •
One-touch window lifting function	• Full vehicle
Window anti-pinch function	•
Car makeup mirror	• Driver's side + illumination; • Front passenger + Lighting lamp
Rear wiper	•

Interior and exterior color

Exterior Color	Extreme Gray:#58606C; platinum steel gray:#55565A; Crystal Diamond Blue:#20325E; Soul Red Crystal:#D40117; Pearlescent white:#FFFFFF
Interior Color	Black/Blue:#000000/#334353

Steering wheel/interior mirror

Steering Wheel Material	• Genuine leather
Steering wheel position adjustment	• Manual height and reach adjustment
Multi-function steering wheel	•
Heated Steering Wheel	-
Steering wheel memory	-
Trip computer display screen	• Color
Full LCD instrument panel	-
LCD instrument size	• 7 inches
Interior rearview mirror function	• Manually dimming mirror
Gear shifting	• Mechanical gear lever

Intelligent configuration

Connected Car Services	-
OTA Updates	-

Driving Control

Automatic parking	•
Hill start assist	•
Engine start-stop technology	•

Driving Hardware

Driving Hardware (continued)

Front/rear parking radar	front-/rear •
Driving Assistance Camera System	• Rearview camera

In-car charging

Multimedia/charging port	•USB;•SD
Number of USB/Type-C ports	• Front row 2 units

"●" = Standard equipment

"-" = Not available

"○" = Optional equipment.

Note: These are Chinese market vehicles. Warranty coverage is not available outside of China.