Vehicle Detail Report

Geely Preface 2023 2.0T Only This Teal edition

Basic Information

Brand	**Geely**
Mileage	**53,000 km**
Color	**Green**
First Registration	**2022-10-01**
Transfer Count	**0**

Vehicle Images





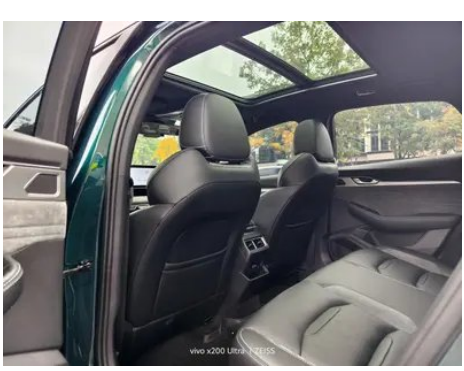




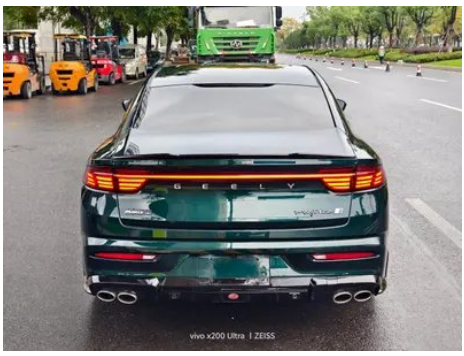



Vehicle Condition

1. Right roof side rail: Right upper side rail, Deformation. 2. Left rear quarter panel: Paint repair. 3. Right rear quarter panel: Paint repair, Body panel repair. 4. Body floor pan: Aftermarket underbody coating.

Configuration Information

Model Information

Model Name	Geely Preface 2023 2.0TD Only This Teal edition
Launch Date	2022.07

Basic parameters

Vehicle Class	compact car
Energy Type	Gasoline
Maximum Power (kW)	140
Maximum Torque (N·m)	300
Transmission	wet dual-clutch transmission (7 speeds)
Body Type	Sedan
Engine	2.0T 190 hp L4
Dimensions (L×W×H) (mm)	4785*1869*1469
Official 0-100 km/h Acceleration (s)	7.9
Top Speed (km/h)	210
Curb Weight (kg)	1542
Maximum Gross Weight (kg)	2050
NEDC Combined Fuel Consumption (L/100km)	6.7

engine

Engine Model	JLH-4G20TD
Displacement (mL)	1969
Displacement (L)	2.0
Induction Type	Turbocharging

engine (continued)

Cylinder Arrangement	L
Number of Cylinders	4
Valves per Cylinder	4
Valve Train	DOHC
Maximum Power (PS)	190
Max Power Speed (rpm)	4700
Max Torque Speed (rpm)	1400-4000
Maximum net power (kW)	140
Fuel Grade	95 RON
Fuel Delivery System	Direct fuel injection
Cylinder Head Material	Aluminum alloy
Cylinder Block Material	Aluminum alloy
Engine layout	Transversely mounted

Screen/System

Central control color screen	• Touch LCD
Infotainment Screen Size	• 12.3 inches
Bluetooth/In-car Phone	•
Smartphone Integration/ Mirroring	• HUAWEI HiCar support
Voice recognition control system	• Multimedia system; • Navigation; • Telephone; • Air conditioner; • Sunroof
In-vehicle intelligent system	• Geely Galaxy OS
Central control screen resolution	•1920x720
Central control screen pixel density	•167PPI
Multi-finger flying screen control	•

Body

Length (mm)	4785
Width (mm)	1869
Height (mm)	1469
Wheelbase (mm)	2800
Front Track (mm)	1618

Body (continued)

Rear Track (mm)	1618
Door Opening Type	Swing-opening door
Number of Doors	4
Number of Seats	5
Fuel Tank Capacity (L)	50
Trunk volume (L)	-
Drag Coefficient (Cd)	-
Approach Angle (°)	14.8
Departure Angle (°)	14.3

Gearbox

Abbreviation	wet dual-clutch transmission (7 speeds)
Number of Gears	7
Transmission Type	Wet Dual-Clutch Transmission (DCT)

Chassis steering

Drive Type	Front-engine, Front-wheel drive (FF)
Front Suspension Type	MacPherson independent suspension
Rear Suspension Type	Multi-link independent suspension
Power Steering Type	Electric power steering
Vehicle structure	Unibody construction

Seat Configuration

Seat Material	• Leather/Alcantara upholstery
Main seat adjustment	• Fore-aft adjustment; • Backrest adjustment; • Height adjustment (2 ways); • Lumbar Support (4 ways)
Co-seat adjustment method	• Fore-aft adjustment; • Backrest adjustment
Electric adjustment of driver's seat and passenger seat	driver •/passenger •
Front seat functions	• Heating; • Ventilation
Electric seat memory function	• Driver's seat
Front passenger seat rear adjustable buttons	-
Rear seat folding	• Split-folding
Front/rear center armrest	front •/rear •

Seat Configuration (continued)

Rear cup holder	•

Active safety

Anti-lock Braking System (ABS)	•
Electronic Brakeforce Distribution (EBD/CBC)	•
Brake Assist System (EBA/BAS/BA)	•
Traction Control System (ASR/TCS/TRC)	•
Electronic Stability Control (ESC/ESP/DSC)	•
Tire Pressure Monitoring System (TPMS)	• Tire pressure display
Seat Belt Reminder	• Full vehicle
ISOFIX Child Seat Anchors	•
Lane Departure Warning System (LDWS)	•
Autonomous Emergency Braking (AEB)	•
Driver Fatigue Detection	-
Forward Collision Warning (FCW)	•
Emergency Call System (eCall)	•
Built-in Dashcam	○

Air conditioning/refrigerator

Air conditioning temperature control method	• automatic air conditioning
Rear Independent Climate Control	-
Rear seat air vents	•
Temperature zone control	•
Car air purifier	-
In-cabin PM2.5 Filter	•
Car fragrance device	•

Passive safety

Driver/passenger airbag	driver •/passenger •

Passive safety (continued)

Front/rear side airbags	front •/rear-
Front/rear head airbags (curtain airbags)	front •/rear •

Wheel brake

Front Brake Type	Ventilated disc brake
Rear Brake Type	Disc brake
Parking brake type	Electronic parking brake
Front Tire Size	225/45 R18
Rear Tire Size	225/45 R18
Spare Tire Size	Space-saver
Spare tire placement	In the trunk

Audio/Interior Lighting

Speaker Brand Name	•BOSE
Number of speakers	• 10 speakers
Interior ambient lighting	• Multicolor

Driving functions

Navigation traffic information display	•
Lane assist	•
Lane Keeping Assist System	•
Cruise control system	• Full-Speed-Range Adaptive Cruise Control
Satellite navigation system	•
Driving assistance level	•L2
Lane centering	•
Road traffic sign recognition	•
Map Brand	• Amap
Remote Parking	•
Parking Assist	•

Exterior lighting

Low beam light source	•LED
High beam light source	•LED
LED daytime running lights	•

Exterior lighting (continued)

Adaptive high and low beam	•
Automatic headlights	•
Height-adjustable headlights	•
Headlight Delay Off	•

Exterior mirrors

Exterior mirror function	• Electric adjustment; • Power folding; • Mirror memory; • Rearview mirror heating; • Automatic mirror tilt when reversing; • Automatic mirror folding when locking

Appearance/anti-theft

Rim material	• Aluminum alloy
Electronic engine immobilizer	•
Central locking system in the car	•
Key Type	• Remote key; • Bluetooth key
Keyless start system	•
Keyless entry function	• Front doors
Appearance Kit	• Sporty style
Remote start function	•

Skylight/Glass

Sunroof Type	• Opening panoramic sunroof
Front/rear electric windows	front •/rear •
One-touch window lifting function	• Full vehicle
Window anti-pinch function	•
Car makeup mirror	• Driver's side + illumination; • Front passenger + Lighting lamp
Rear wiper	-
Rain sensor wiper function	• Rain-sensing

Interior and exterior color

Interior and exterior color (continued)

Exterior Color	Slate Blue:#214E61; Stone green:#256281; Ice Crystal White:#FFFFFF; Sky Gray:#B2CCE4; Aurora Silver:#CFD3D3; Ink Jade Black:#000000; Basalt Gray:#4C5764
Interior Color	Black/Gray:#000000/#909090

Steering wheel/interior mirror

Steering Wheel Material	• Leather
Steering wheel position adjustment	• Manual height and reach adjustment
Multi-function steering wheel	•
Heated Steering Wheel	-
Steering wheel memory	-
Trip computer display screen	• Color
Full LCD instrument panel	•
LCD instrument size	• 12.3 inches
Interior rearview mirror function	• Manually dimming mirror
Gear shifting	• Electronic gear lever
Steering Wheel Shift Paddles	•

Intelligent configuration

Connected Car Services	•
OTA Updates	•
4G/5G Network	•4G
Mobile APP remote function	•
Wi-Fi hotspots	•

Driving Control

Driving mode switch	• Sport; • Economy mode; • Standard/Comfort
Automatic parking	•
Hill start assist	•

Driving Hardware

Front/rear parking radar	front •/rear •

Driving Hardware (continued)

Driving Assistance Camera System	• 360 degrees Surround-view camera system
Front perception camera	• Monocular camera
Number of cameras	• 5 units
Number of ultrasonic radars	• 12 units
Transparent chassis/540-degree imaging	•

In-car charging

Multimedia/charging port	•USB
Number of USB/Type-C ports	• Front row 2 units / Rear row 1 unit

"●" = Standard equipment

"-" = Not available

"○" = Optional equipment.

Note: These are Chinese market vehicles. Warranty coverage is not available outside of China.