Vehicle Detail Report

Geely Monjaro 2021 2.0TD DCT EVO Two-wheel drive Intelligent Prestige type

Basic Information

Brand	**Geely**
Mileage	**58,000 km**
Color	**Blue**
First Registration	**2022-09-01**
Transfer Count	**0**

Vehicle Images





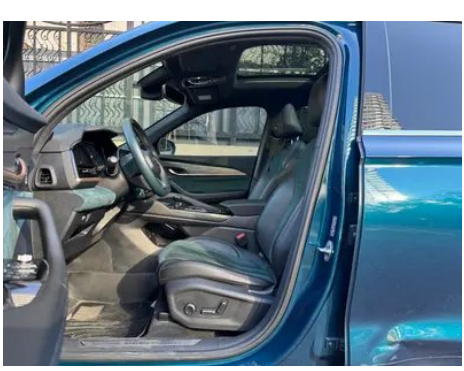

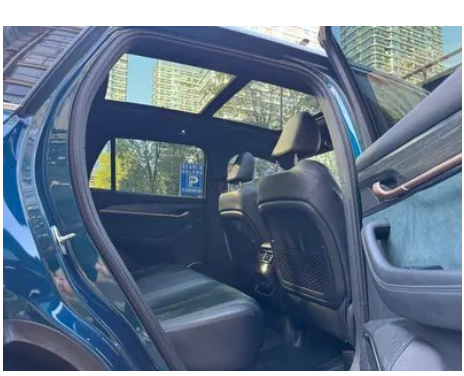
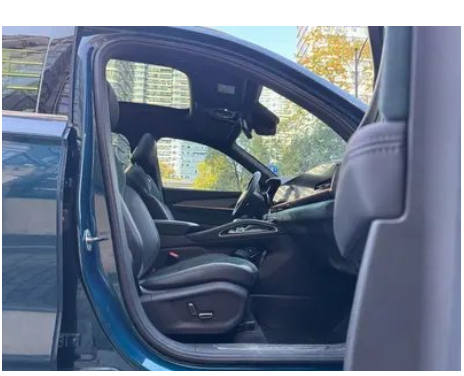
















Vehicle Condition

1. Original metal body panels with factory paint.

Configuration Information

Model Information

Model Name	Geely Monjaro 2021 2.0TD DCT EVO Two-wheel drive Intelligent Prestige type
Launch Date	2021.11

Basic parameters

Vehicle Class	Compact SUV
Energy Type	Gasoline
Maximum Power (kW)	160
Maximum Torque (N·m)	325
Transmission	wet dual-clutch transmission (7 speeds)
Body Type	SUV
Engine	2.0T 218 hp L4
Dimensions (L×W×H) (mm)	4770*1895*1689
Official 0-100 km/h Acceleration (s)	7.9
Top Speed (km/h)	215
Curb Weight (kg)	1675
Maximum Gross Weight (kg)	2130
NEDC Combined Fuel Consumption (L/100km)	6.8
WLTP Combined Fuel Consumption (L/100km)	7.5

engine

Engine Model	JLH-4G20TDJ
Displacement (mL)	1969

engine (continued)

Displacement (L)	2.0
Induction Type	Turbocharging
Cylinder Arrangement	L
Number of Cylinders	4
Valves per Cylinder	4
Valve Train	DOHC
Maximum Power (PS)	218
Max Power Speed (rpm)	-
Max Torque Speed (rpm)	-
Maximum net power (kW)	160
Fuel Grade	95 RON
Fuel Delivery System	Direct fuel injection
Cylinder Head Material	Aluminum alloy
Cylinder Block Material	Aluminum alloy
Engine layout	Transversely mounted

Screen/System

Central control color screen	• Touch LCD
Infotainment Screen Size	• 12.3 inches
Bluetooth/In-car Phone	•
Smartphone Integration/ Mirroring	• HUAWEI HiCar support
Voice recognition control system	• Multimedia system; • Navigation; • Telephone; • Air conditioner; • Sunroof
Central control screen resolution	•1920x720
Central control screen pixel density	•167PPI
Passenger entertainment screen size	• 12.3 inches
Passenger screen resolution	•1920x720
Passenger screen pixel density	•167PPI
Car Intelligent Chip	• Qualcomm Snapdragon 8155
Multi-finger flying screen control	•

Body

Length (mm)	4770
Width (mm)	1895
Height (mm)	1689
Wheelbase (mm)	2845
Front Track (mm)	1610
Rear Track (mm)	1610
Door Opening Type	Swing-opening door
Number of Doors	5
Number of Seats	5
Fuel Tank Capacity (L)	55
Trunk volume (L)	562
Drag Coefficient (Cd)	-
Approach Angle (°)	19
Departure Angle (°)	19

Gearbox

Abbreviation	wet dual-clutch transmission (7 speeds)
Number of Gears	7
Transmission Type	Wet Dual-Clutch Transmission (DCT)

Chassis steering

Drive Type	Front-engine, Front-wheel drive (FF)
Front Suspension Type	MacPherson independent suspension
Rear Suspension Type	Multi-link independent suspension
Power Steering Type	Electric power steering
Vehicle structure	Unibody construction

Seat Configuration

Seat Material	• Synthetic leather; ○ Leather/ suede upholstery
Main seat adjustment	• Fore-aft adjustment; • Backrest adjustment; • Height adjustment (4 ways); • Lumbar Support (4 ways)
Co-seat adjustment method	• Fore-aft adjustment; • Backrest adjustment; • Height adjustment (2 ways)
Electric adjustment of driver's seat and passenger seat	driver •/passenger •

Seat Configuration (continued)

Front seat functions	• Heating; • Ventilation
Electric seat memory function	• Driver's seat
Front passenger seat rear adjustable buttons	-
Second row seat adjustment	• Backrest adjustment
Rear seat folding	• Split-folding
Front/rear center armrest	front •/rear •
Rear cup holder	•

Active safety

Anti-lock Braking System (ABS)	•
Electronic Brakeforce Distribution (EBD/CBC)	•
Brake Assist System (EBA/BAS/BA)	•
Traction Control System (ASR/TCS/TRC)	•
Electronic Stability Control (ESC/ESP/DSC)	•
Tire Pressure Monitoring System (TPMS)	• Tire pressure display
Seat Belt Reminder	• Full vehicle
ISOFIX Child Seat Anchors	•
Lane Departure Warning System (LDWS)	•
Autonomous Emergency Braking (AEB)	•
Driver Fatigue Detection	-
Forward Collision Warning (FCW)	•
Rear Collision Warning	•
Emergency Call System (eCall)	•
Built-in Dashcam	○
Door Opening Warning (DOW)	•

Air conditioning/refrigerator

Air conditioning/refrigerator (continued)

Air conditioning temperature control method	• automatic air conditioning
Rear Independent Climate Control	•
Rear seat air vents	•
Temperature zone control	•
Car air purifier	-
In-cabin PM2.5 Filter	•
Negative ion generator	•

Passive safety

Driver/passenger airbag	driver •/passenger •
Front/rear side airbags	front •/rear-
Front/rear head airbags (curtain airbags)	front •/rear •

Wheel brake

Front Brake Type	Ventilated disc brake
Rear Brake Type	Disc brake
Parking brake type	Electronic parking brake
Front Tire Size	245/45 R20
Rear Tire Size	245/45 R20
Spare Tire Size	Space-saver

Audio/Interior Lighting

Speaker Brand Name	•BOSE
Number of speakers	• 10 speakers
Interior ambient lighting	• 72 colors

Driving functions

Navigation traffic information display	•
Lane assist	•
Lane Keeping Assist System	•
Cruise control system	• Full-Speed-Range Adaptive Cruise Control
Satellite navigation system	•
Driving assistance level	•L2

Driving functions (continued)

Rear Cross Traffic Alert	•
Road traffic sign recognition	•
Map Brand	• Amap
Parking Assist	•
Lane Change Assist	•

Exterior lighting

Low beam light source	•LED
High beam light source	•LED
LED daytime running lights	•
Adaptive high and low beam	•
Automatic headlights	•
Height-adjustable headlights	•
Headlight Delay Off	•
Lighting features	• Matrix

Exterior mirrors

Exterior mirror function	• Electric adjustment; • Power folding; • Rearview mirror heating; • Automatic mirror folding when locking

Appearance/anti-theft

Rim material	• Aluminum alloy
Electric trunk	•
Electronic engine immobilizer	•
Central locking system in the car	•
Key Type	• Remote key; • Bluetooth key
Keyless start system	•
Keyless entry function	• Front doors
Hands-free Trunk	•
Electric trunk position memory	•
Roof rack	•
Remote start function	•

Skylight/Glass

Sunroof Type	• Opening panoramic sunroof
Front/rear electric windows	front •/rear •
One-touch window lifting function	• Full vehicle
Window anti-pinch function	•
Car makeup mirror	• Driver's side + illumination; • Front passenger + Lighting lamp
Rear wiper	•
Rain sensor wiper function	• Rain-sensing
Rear side privacy glass	•
Side window multi-layer soundproof glass	• Front row

Interior and exterior color

Exterior Color	Oyster White:#F1F5F8; Jade Feather Blue:#27526C; Aurora Silver:#CFD3D3; Mars Red:#E6191A; Ink Jade Black:#000000; Basalt Gray:#4C5764
Interior Color	White/Brown:#FFFFFF/#7F605E; Black/Green:#000000/#455F60

Steering wheel/interior mirror

Steering Wheel Material	• Leather
Steering wheel position adjustment	• Manual height and reach adjustment
Multi-function steering wheel	•
Heated Steering Wheel	-
Steering wheel memory	-
Trip computer display screen	• Color
Full LCD instrument panel	•
LCD instrument size	• 12.3 inches
Interior rearview mirror function	• Automatic dimming
Gear shifting	• Electronic gear lever

Intelligent configuration

Connected Car Services	•

Intelligent configuration (continued)

OTA Updates	•
4G/5G Network	•4G
Mobile APP remote function	•
Active Noise Cancellation	•
Wi-Fi hotspots	•

Driving Control

Driving mode switch	• Sport; • Economy mode; • Standard/Comfort; • Snow
Automatic parking	•
Steep slope descent	•
Hill start assist	•
Engine start-stop technology	•

Driving Hardware

Front/rear parking radar	front •/rear •
Driving Assistance Camera System	• 360 degrees Surround-view camera system
Number of cameras	• 6 units
Number of ultrasonic radars	• 12 units
Transparent chassis/540-degree imaging	•
Millimeter wave radar quantity	• 5 units

In-car charging

Multimedia/charging port	•USB;•Type-C
Number of USB/Type-C ports	• Front row 2 units / Rear row 2 units
Mobile phone wireless charging function	• Front row
Luggage compartment 12V power socket	•

Optional Package

Optional Package	Jade Feather Iridescent Package (5000 CNY; Contains:Jade Feather Iridescent Special Paint, Iridescent Two-Tone Suede Interior, 20 inches Twin five-spoke Pulse wheels, magic color exclusive car key)

"●" = Standard equipment

"-" = Not available

"○" = Optional equipment.

Note: These are Chinese market vehicles. Warranty coverage is not available outside of China.