

Vehicle Detail Report

Mercedes-Benz E-Class 2023 E 300 L Luxury
type Passenger car

Basic Information

| | |
|--------------------|---------------|
| Brand | Mercedes-Benz |
| Mileage | 46,300 km |
| Color | Black |
| First Registration | 2023-05-01 |
| Transfer Count | 0 |

Vehicle Images

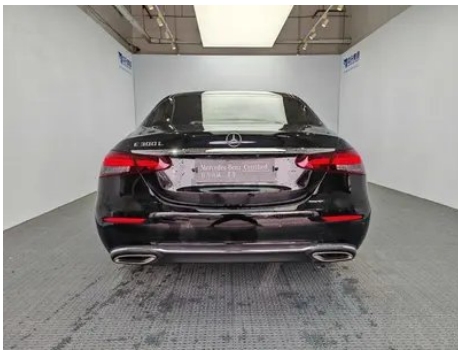





Vehicle Condition

1. Original metal body panels with factory paint.

Configuration Information

Model Information

| | |
|--------------------|--|
| Model Name | Mercedes-Benz E-Class 2023 E 300 L Luxury type |
| Launch Date | 2022.09 |

Basic parameters

| | |
|---|---------------------------|
| Vehicle Class | Mid-size and large cars |
| Energy Type | Gasoline |
| Maximum Power (kW) | 190 |
| Maximum Torque (N·m) | 370 |
| Transmission | 9-gear manual integration |
| Body Type | Sedan |
| Engine | 2.0T 258 horsepower L4 |
| Dimensions (L×W×H) (mm) | 5078*1860*1480 |
| Official 0-100 km/h Acceleration (s) | 6.9 |
| Top Speed (km/h) | 240 |
| Curb Weight (kg) | 1800 |
| Maximum Gross Weight (kg) | 2350 |
| WLTP Combined Fuel Consumption (L/100km) | 7.55 |

engine

| | |
|-----------------------------|---------------|
| Engine Model | 264 920 |
| Displacement (mL) | 1991 |
| Displacement (L) | 2.0 |
| Induction Type | Turbocharging |
| Cylinder Arrangement | L |

engine (continued)

| | |
|--------------------------------|------------------|
| Number of Cylinders | 4 |
| Valves per Cylinder | 4 |
| Valve Train | DOHC |
| Maximum Power (PS) | 258 |
| Max Power Speed (rpm) | 6100 |
| Max Torque Speed (rpm) | 1800-4000 |
| Maximum net power (kW) | 190 |
| Fuel Grade | 95. |
| Fuel Delivery System | Direct injection |
| Cylinder Head Material | Aluminum alloy |
| Cylinder Block Material | Aluminum alloy |
| Engine layout | Longitudinal |

Screen/System

| | |
|--|--|
| Central control color screen | <ul style="list-style-type: none">• Touch LCD screen |
| Infotainment Screen Size | <ul style="list-style-type: none">• 12.3 inches |
| Bluetooth/In-car Phone | <ul style="list-style-type: none">• |
| Smartphone Integration/ Mirroring | <ul style="list-style-type: none">• Support CarPlay;• Support CarLife |
| Voice recognition control system | <ul style="list-style-type: none">• Multimedia system;• Navigation;• Telephone;• Air conditioning |
| In-vehicle intelligent system | <ul style="list-style-type: none">• MBUX |
| Gesture Control | ○(USD 676) |

Body

| | |
|-------------------------------|------------|
| Length (mm) | 5078 |
| Width (mm) | 1860 |
| Height (mm) | 1480 |
| Wheelbase (mm) | 3079 |
| Front Track (mm) | 1596 |
| Rear Track (mm) | 1600 |
| Door Opening Type | swing door |
| Number of Doors | 4 |
| Number of Seats | 5 |
| Fuel Tank Capacity (L) | 66 |

Body (continued)

| | |
|------------------------------|----|
| Trunk volume (L) | - |
| Drag Coefficient (Cd) | - |
| Approach Angle (°) | 18 |
| Departure Angle (°) | 17 |

Gearbox

| | |
|--------------------------|--|
| Abbreviation | 9-gear manual integration |
| Number of Gears | 9 |
| Transmission Type | Automatic Transmission with Manual Mode (AT) |

Chassis steering

| | |
|------------------------------|-------------------------------------|
| Drive Type | Front-engine, Rear-wheel drive (FR) |
| Front Suspension Type | Multi-link independent suspension |
| Rear Suspension Type | Multi-link independent suspension |
| Power Steering Type | Electric power assistance |
| Vehicle structure | bearing type |

Seat Configuration

| | |
|--|--|
| Seat Material | <input type="radio"/> Genuine leather; <input type="checkbox"/> Imitation leather |
| Main seat adjustment | <ul style="list-style-type: none">• Front and rear adjustment;• Backrest adjustment;• Height adjustment (4-way);• Leg rest adjustment;• Lumbar support (4-way) |
| Co-seat adjustment method | <ul style="list-style-type: none">• Front and rear adjustment;• Backrest adjustment;• Height adjustment (4-way);• Leg rest adjustment;• Lumbar support (4-way) |
| Electric adjustment of driver's seat and passenger seat | Main <input type="checkbox"/> /Deputy <input type="checkbox"/> |
| Front seat functions | <ul style="list-style-type: none">• Heating; <input type="radio"/> Ventilation |
| Electric seat memory function | <ul style="list-style-type: none">• Driver's seat;• Passenger seat;• Rear seats |
| Front passenger seat rear adjustable buttons | <ul style="list-style-type: none">• |
| Second row seat adjustment | <ul style="list-style-type: none">• Backrest adjustment |
| Front/rear center armrest | Front <input type="checkbox"/> /Rear <input type="checkbox"/> |
| Rear cup holder | <ul style="list-style-type: none">• |

Seat Configuration (continued)

| | |
|---|-------------------------------------|
| Second row seat functions | <input type="radio"/> Heating |
| Second row seats electrically adjustable | <input checked="" type="checkbox"/> |

Active safety

| | |
|---|---|
| Anti-lock Braking System (ABS) | <input checked="" type="checkbox"/> |
| Electronic Brakeforce Distribution (EBD/CBC) | <input checked="" type="checkbox"/> |
| Brake Assist System (EBA/BAS/BA) | <input checked="" type="checkbox"/> |
| Traction Control System (ASR/TCS/TRC) | <input checked="" type="checkbox"/> |
| Electronic Stability Control (ESC/ESP/DSC) | <input checked="" type="checkbox"/> |
| Tire Pressure Monitoring System (TPMS) | <input checked="" type="checkbox"/> Tire pressure display |
| Seat Belt Reminder | <input checked="" type="checkbox"/> Full car |
| ISOFIX Child Seat Anchors | <input checked="" type="checkbox"/> |
| Lane Departure Warning System (LDWS) | <input type="radio"/> |
| Autonomous Emergency Braking (AEB) | <input checked="" type="checkbox"/> |
| Driver Fatigue Detection | <input checked="" type="checkbox"/> |
| Forward Collision Warning (FCW) | <input checked="" type="checkbox"/> |
| Emergency Call System (eCall) | <input checked="" type="checkbox"/> |
| Built-in Dashcam | <input type="radio"/> |

Air conditioning/refrigerator

| | |
|--|--|
| Air conditioning temperature control method | <input checked="" type="checkbox"/> Automatic air conditioning |
| Rear Independent Climate Control | - |
| Rear seat air vents | <input checked="" type="checkbox"/> |
| Temperature zone control | <input checked="" type="checkbox"/> |
| Car air purifier | <input checked="" type="checkbox"/> |
| In-cabin PM2.5 Filter | <input checked="" type="checkbox"/> |
| Negative ion generator | <input type="radio"/> |

Air conditioning/refrigerator (continued)

| | |
|-----------------------------|-----------------------|
| Car fragrance device | <input type="radio"/> |
|-----------------------------|-----------------------|

Passive safety

| | |
|--|--|
| Driver/passenger airbag | Main <input checked="" type="checkbox"/> /Deputy <input checked="" type="checkbox"/> |
| Front/rear side airbags | Front/rear rear side airbag (USD 500) |
| Front/rear head airbags (curtain airbags) | Front <input checked="" type="checkbox"/> /Rear <input checked="" type="checkbox"/> |
| Run-flat tires | <input type="radio"/> |
| Passive pedestrian protection | <input checked="" type="checkbox"/> |

Wheel brake

| | |
|---------------------------|--------------------|
| Front Brake Type | Ventilation disc |
| Rear Brake Type | Ventilation disc |
| Parking brake type | Electronic Parking |
| Front Tire Size | 245/45 R18 |
| Rear Tire Size | 245/45 R18 |
| Spare Tire Size | None |

Audio/Interior Lighting

| | |
|----------------------------------|--|
| Speaker Brand Name | <input checked="" type="checkbox"/> Burmester Voices of Berlin |
| Number of speakers | <input checked="" type="checkbox"/> 13 speakers |
| Interior ambient lighting | <input checked="" type="checkbox"/> 64 colors |

Driving functions

| | |
|---|--|
| Navigation traffic information display | <input checked="" type="checkbox"/> |
| Lane assist | <input type="radio"/> |
| Lane Keeping Assist System | <input type="radio"/> |
| Cruise control system | <input checked="" type="checkbox"/> Cruise control; <input type="radio"/> Full speed adaptive cruise |
| Satellite navigation system | <input checked="" type="checkbox"/> |
| Driving assistance level | <input type="radio"/> L2 |
| Lane centering | <input type="radio"/> |
| Road traffic sign recognition | <input type="radio"/> |
| Map Brand | <input checked="" type="checkbox"/> Gaud |
| AR real-time navigation | <input type="radio"/> |

Driving functions (continued)

| | |
|-----------------------|---|
| Parking Assist | • |
|-----------------------|---|

Exterior lighting

| | |
|-------------------------------------|------------------------------------|
| Low beam light source | •LED |
| High beam light source | •LED |
| LED daytime running lights | • |
| Adaptive high and low beam | ○ |
| Automatic headlights | • |
| Height-adjustable headlights | • |
| Headlight Delay Off | • |
| Lighting features | ○ Geometric multi-beam (USD 1,985) |
| Turn headlights | ○ |

Exterior mirrors

| | |
|---------------------------------|---|
| Exterior mirror function | • Electric adjustment; • Electric folding; • Rearview mirror memory; • Rearview mirror heating; • Automatic downturning when reversing; • Automatic folding when locked; • Automatic anti-glare |
|---------------------------------|---|

Appearance/anti-theft

| | |
|--|------------------|
| Rim material | • Aluminum alloy |
| Electric trunk | • |
| Electronic engine immobilizer | • |
| Central locking system in the car | • |
| Key Type | • Remote key |
| Keyless start system | • |
| Keyless entry function | • Full car |
| Hands-free Trunk | • |
| Remote start function | • |

Skylight/Glass

| | |
|------------------------------------|------------------------------|
| Sunroof Type | • Sectional electric sunroof |
| Front/rear electric windows | Front •/Rear • |

Skylight/Glass (continued)

| | |
|--|---|
| One-touch window lifting function | <ul style="list-style-type: none">• Full car |
| Window anti-pinch function | <ul style="list-style-type: none">• |
| Rear windshield sunshade | <ul style="list-style-type: none">• |
| Car makeup mirror | <ul style="list-style-type: none">• Driver's side ambient light;• Passenger-side ambient light;• Rear-row ambient light |
| Rear wiper | - |
| Rain sensor wiper function | <ul style="list-style-type: none">• Rainfall-sensing |
| Rear side window sunshades | <ul style="list-style-type: none">• Electric |

Interior and exterior color

| | |
|-----------------------|--|
| Exterior Color | Obsidian black:#000000; sapphire blue:#0D2C95; Arctic white:#F4F4F4; ruby black:#1B100F; graphite gray:#4E5158; space-time silver:#ACAE; turquoise green:#193A48 |
| Interior Color | Black:#000000; Saddle Brown/Macchiato Beige:#844B41/#D0D0; Chestnut Brown/Coffee Brown:#3C2426/#221F1F |

Steering wheel/interior mirror

| | |
|---|--|
| Steering Wheel Material | <ul style="list-style-type: none">• Leather |
| Steering wheel position adjustment | <ul style="list-style-type: none">• Electric up and down front and rear adjustment |
| Multi-function steering wheel | <ul style="list-style-type: none">• |
| Heated Steering Wheel | ○(USD 515) |
| Steering wheel memory | <ul style="list-style-type: none">• |
| Trip computer display screen | <ul style="list-style-type: none">• Color |
| Full LCD instrument panel | <ul style="list-style-type: none">• |
| LCD instrument size | <ul style="list-style-type: none">• 12.3 inches |
| Interior rearview mirror function | <ul style="list-style-type: none">• Automatic anti-glare |
| Gear shifting | <ul style="list-style-type: none">• Electronic gear shift |
| HUD Head Up Digital Display | ○(USD 1,324) |
| ETC Device | ○(USD 441) |

Steering wheel/interior mirror (continued)

| | |
|-------------------------------------|---|
| Steering Wheel Shift Paddles | <ul style="list-style-type: none">• |
|-------------------------------------|---|

Intelligent configuration

| | |
|-----------------------------------|--|
| Connected Car Services | <ul style="list-style-type: none">• |
| OTA Updates | <ul style="list-style-type: none">• |
| 4G/5G Network | <ul style="list-style-type: none">•4G |
| Mobile APP remote function | <ul style="list-style-type: none">• Door control;• Vehicle start-up;• Vehicle condition inquiry/diagnosis;• Vehicle location/vehicle search |

Driving Control

| | |
|-------------------------------------|---|
| Driving mode switch | <ul style="list-style-type: none">• Sport;• Economy;• Standard/Comfort;• Customization/Personalization |
| Automatic parking | <ul style="list-style-type: none">• |
| Hill start assist | <ul style="list-style-type: none">• |
| Variable suspension function | <ul style="list-style-type: none">• Soft and hard adjustment of suspension |
| Variable steering ratio | <ul style="list-style-type: none">• |
| Engine start-stop technology | <ul style="list-style-type: none">• |

Driving Hardware

| | |
|---|--|
| Front/rear parking radar | Front •/Rear • |
| Driving Assistance Camera System | <ul style="list-style-type: none">• 360-degree panoramic image |

In-car charging

| | |
|--|--|
| Multimedia/charging port | <ul style="list-style-type: none">•Type-C |
| Number of USB/Type-C ports | <ul style="list-style-type: none">• 3 in the front/3 in the back |
| Mobile phone wireless charging function | <ul style="list-style-type: none">• Front row |

Optional Package

Optional Package (continued)

| Optional Package | |
|------------------|---|
| | Zhixiang Package 2(USD 441; Including: heated rear seats); Zhile Package 2(USD 676; Including: MBUX Intelligent Human-Computer Interaction System Real Scene Crossing Navigation and Driving Recorder); Zhixiang package 3(USD 1,397; Including: refreshing function, in-car air conditioning components); Zhixiang package 1(USD 2,324; Including: front air-conditioned seats, leather interior); Smart driving package 1(USD 3,529; Including: driving assistance component enhanced version, traffic sign assistance system) |

"●" = Standard equipment

"-" = Not available

"○" = Optional equipment.

Note: These are Chinese market vehicles. Warranty coverage is not available outside of China.