Vehicle Detail Report

Toyota Highlander 2021 2.0T Four-wheel drive Luxury Edition 7 seats

Basic Information

Brand	**Toyota**
Mileage	**39,000 km**
Color	**Black**
First Registration	**2021-05-01**
Transfer Count	**0**

Vehicle Images



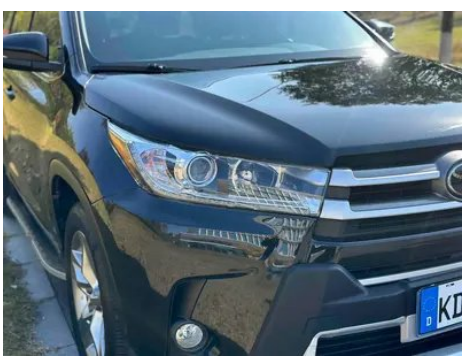


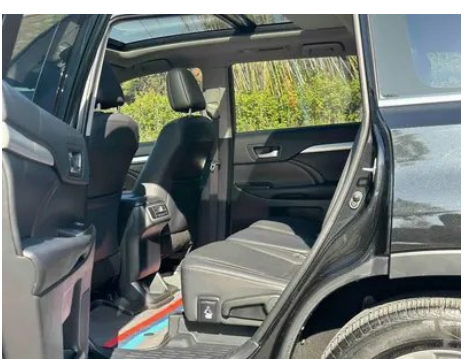
















Vehicle Condition

1. Left C-pillar edge: Inner side of left C-pillar, Scratch.

Configuration Information

Model Information

Model Name	Toyota Highlander 2021 2.0T Four-wheel drive Luxury Edition 7 seats
Launch Date	2021.01

Basic parameters

Vehicle Class	Mid-size SUV
Energy Type	Gasoline
Maximum Power (kW)	162
Maximum Torque (N·m)	350
Transmission	automatic with manual mode (6 speeds)
Body Type	SUV
Engine	2.0T 220 hp L4
Dimensions (L×W×H) (mm)	4890*1925*1715
Official 0-100 km/h Acceleration (s)	-
Top Speed (km/h)	175
Curb Weight (kg)	2080
Maximum Gross Weight (kg)	2720
NEDC Combined Fuel Consumption (L/100km)	8.9

engine

Engine Model	8AR-FTS
Displacement (mL)	1998
Displacement (L)	2.0
Induction Type	Turbocharging
Cylinder Arrangement	L

engine (continued)

Number of Cylinders	4
Valves per Cylinder	4
Valve Train	DOHC
Maximum Power (PS)	220
Max Power Speed (rpm)	5200-5600
Max Torque Speed (rpm)	1800-4000
Maximum net power (kW)	162
Fuel Grade	95 RON
Fuel Delivery System	Combined port and direct fuel injection
Cylinder Head Material	Aluminum alloy
Cylinder Block Material	Aluminum alloy
Engine layout	Transversely mounted
Engine-specific technologies	VVT-iW

Screen/System

Central control color screen	• Touch LCD
Infotainment Screen Size	• 10 inches
Bluetooth/In-car Phone	•
Smartphone Integration/ Mirroring	• Baidu CarLife support

Body

Length (mm)	4890
Width (mm)	1925
Height (mm)	1715
Wheelbase (mm)	2790
Front Track (mm)	1635
Rear Track (mm)	1630
Door Opening Type	Swing-opening door
Number of Doors	5
Number of Seats	7
Fuel Tank Capacity (L)	72.5
Trunk volume (L)	-
Drag Coefficient (Cd)	-

Body (continued)

Approach Angle (°)	17
Departure Angle (°)	15
Minimum Turning Radius (m)	5.9

Gearbox

Abbreviation	automatic with manual mode (6 speeds)
Number of Gears	6
Transmission Type	Automatic Transmission with Manual Mode (AT)

Four-wheel drive/off-road

Center differential lock function	•

Chassis steering

Drive Type	Front-engine, All-wheel drive (F-AWD)
Four-wheel drive	On-demand all-wheel drive
Central differential structure	Multi-plate clutch
Front Suspension Type	MacPherson independent suspension
Rear Suspension Type	E-type multi-link independent suspension
Power Steering Type	Electric power steering
Vehicle structure	Unibody construction

Seat Configuration

Seat Material	• Genuine leather; • Synthetic leather
Main seat adjustment	• Fore-aft adjustment; • Backrest adjustment; • Height adjustment (4 ways); • Lumbar Support (2 ways)
Co-seat adjustment method	• Fore-aft adjustment; • Backrest adjustment
Electric adjustment of driver's seat and passenger seat	driver •/passenger •
Front seat functions	• Heating
Front passenger seat rear adjustable buttons	-
Second row seat adjustment	• Fore-aft adjustment; • Backrest adjustment

Seat Configuration (continued)

Rear seat folding	• Split-folding
Front/rear center armrest	front •/rear •
Rear cup holder	•
Seat Layout	•2-3-2

Active safety

Anti-lock Braking System (ABS)	•
Electronic Brakeforce Distribution (EBD/CBC)	•
Brake Assist System (EBA/BAS/BA)	•
Traction Control System (ASR/TCS/TRC)	•
Electronic Stability Control (ESC/ESP/DSC)	•
Tire Pressure Monitoring System (TPMS)	• Tire pressure display
Seat Belt Reminder	• Front row
ISOFIX Child Seat Anchors	•
Lane Departure Warning System (LDWS)	•
Autonomous Emergency Braking (AEB)	•
Driver Fatigue Detection	-
Forward Collision Warning (FCW)	•

Air conditioning/refrigerator

Air conditioning temperature control method	• automatic air conditioning
Rear Independent Climate Control	•
Rear seat air vents	•
Temperature zone control	•
Car air purifier	-
In-cabin PM2.5 Filter	-

Passive safety

Driver/passenger airbag	driver •/passenger •
Front/rear side airbags	front •/rear-

Passive safety (continued)

Front/rear head airbags (curtain airbags)	front •/rear •
Knee airbag	• Driver's knee airbag

Wheel brake

Front Brake Type	Ventilated disc brake
Rear Brake Type	Disc brake
Parking brake type	Foot-operated parking brake
Front Tire Size	245/55 R19
Rear Tire Size	245/55 R19
Spare Tire Size	Full size

Audio/Interior Lighting

Number of speakers	• 6-7 speakers

Driving functions

Navigation traffic information display	•
Lane assist	-
Lane Keeping Assist System	-
Cruise control system	• Adaptive cruise control
Satellite navigation system	•
Map Brand	• Amap
Driver assistance systems	•Toyota Safety Sense
Parking Assist	-

Exterior lighting

Low beam light source	•LED
High beam light source	• Halogen
LED daytime running lights	•
Adaptive high and low beam	•
Automatic headlights	-
Front fog lights	• Halogen
Height-adjustable headlights	•
Headlight Delay Off	-

Exterior mirrors

Exterior mirrors (continued)

Exterior mirror function	• Electric adjustment; • Power folding; • Automatic mirror folding when locking

Appearance/anti-theft

Rim material	• Aluminum alloy
Electronic engine immobilizer	•
Central locking system in the car	•
Key Type	• Remote key
Keyless start system	•
Keyless entry function	• Front doors
Roof rack	•

Skylight/Glass

Sunroof Type	• Opening panoramic sunroof
Front/rear electric windows	front •/rear •
One-touch window lifting function	• Front row
Window anti-pinch function	•
Car makeup mirror	• Driver's side + illumination; • Front passenger + Lighting lamp
Rear wiper	•

Interior and exterior color

Exterior Color	Pearl White:#DDE2E0; Feizuan Red:#701A1B; Tiger's Eye Brown:#78504C; Ink Crystal Black:#000000; Opal Silver:#D0D0D0
Interior Color	Black:#414544; Black/ Beige:#414544/#F8E9D1

Steering wheel/interior mirror

Steering Wheel Material	• Genuine leather
Steering wheel position adjustment	• Manual height and reach adjustment
Multi-function steering wheel	•
Heated Steering Wheel	-
Steering wheel memory	-

Steering wheel/interior mirror (continued)

Trip computer display screen	• Color
Full LCD instrument panel	-
LCD instrument size	• 4.2 inches
Interior rearview mirror function	• Automatic dimming
Gear shifting	• Mechanical gear lever

Intelligent configuration

Connected Car Services	-
OTA Updates	-

Driving Control

Driving mode switch	• Snow
Automatic parking	-
Steep slope descent	•
Hill start assist	•
Engine start-stop technology	•

Driving Hardware

Front/rear parking radar	front •/rear •
Driving Assistance Camera System	• Rearview camera
Front perception camera	• Monocular camera
Number of cameras	• 2 units
Number of ultrasonic radars	• 6 units

In-car charging

Multimedia/charging port	•USB;•AUX
Number of USB/Type-C ports	• Front row 3 units / Rear row 2 units

"●" = Standard equipment

"-" = Not available

"○" = Optional equipment.

Note: These are Chinese market vehicles. Warranty coverage is not available outside of China.