Vehicle Detail Report

Honda Civic 2016 220TURBO CVT Luxury Edition

Basic Information

Brand	**Honda**
Mileage	**90,000 km**
Color	**White**
First Registration	**2018-07-01**
Transfer Count	**0**

Vehicle Images



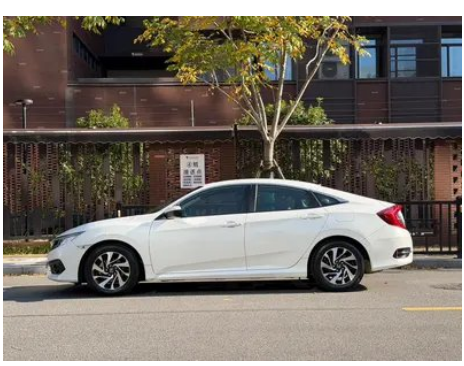
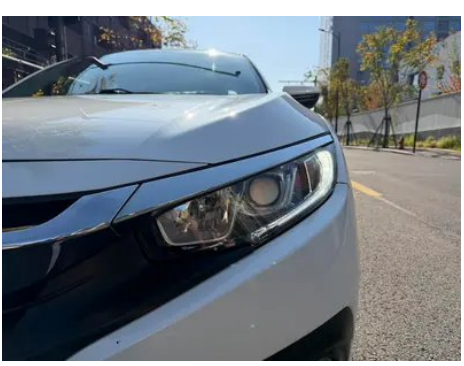



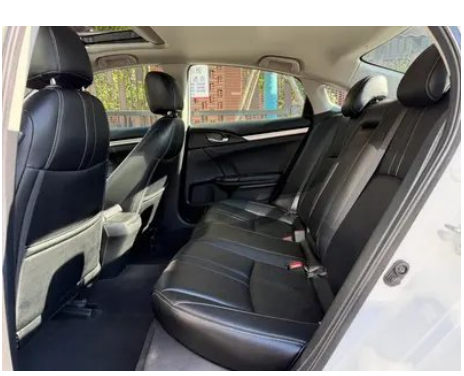










Vehicle Condition

1. Left rear quarter panel: Deformation. 2. Right rear quarter panel: Deformation.

Configuration Information

Model Information

Model Name	Honda Civic 2016 220TURBO CVT Luxury Edition
Launch Date	2016.04

Basic parameters

Vehicle Class	compact car
Energy Type	Gasoline
Maximum Power (kW)	130

Basic parameters (continued)

Maximum Torque (N·m)	220
Transmission	CVT continuously variable transmission
Body Type	Sedan
Engine	1.5T 177 hp L4
Dimensions (L×W×H) (mm)	4649*1800*1416
Official 0-100 km/h Acceleration (s)	8.6
Top Speed (km/h)	200
Curb Weight (kg)	1306
Maximum Gross Weight (kg)	-
NEDC Combined Fuel Consumption (L/100km)	5.4

engine

Engine Model	L15B8
Displacement (mL)	1498
Displacement (L)	1.5
Induction Type	Turbocharging
Cylinder Arrangement	L
Number of Cylinders	4
Valves per Cylinder	4
Compression Ratio	10.6
Valve Train	DOHC
Bore (mm)	73
Stroke (mm)	89.5
Maximum Power (PS)	177
Max Power Speed (rpm)	6000
Max Torque Speed (rpm)	1700-5500
Maximum net power (kW)	-
Fuel Grade	92 RON
Fuel Delivery System	Direct fuel injection
Cylinder Head Material	Aluminum alloy
Cylinder Block Material	Aluminum alloy

Screen/System

Screen/System (continued)

Central control color screen	• Touch LCD
Infotainment Screen Size	• 7 inches
Bluetooth/In-car Phone	•
Smartphone Integration/ Mirroring	• Apple CarPlay support; ○ OEM smartphone integration/mirroring

Body

Length (mm)	4649
Width (mm)	1800
Height (mm)	1416
Wheelbase (mm)	2700
Front Track (mm)	1547
Rear Track (mm)	1563
Ground Clearance (Fully Loaded) (mm)	105
Door Opening Type	-
Number of Doors	4
Number of Seats	5
Fuel Tank Capacity (L)	47
Trunk volume (L)	-
Drag Coefficient (Cd)	-

Gearbox

Abbreviation	CVT continuously variable transmission
Number of Gears	Continuously variable transmission
Transmission Type	Continuously Variable Transmission (CVT)

Chassis steering

Drive Type	Front-engine, Front-wheel drive (FF)
Front Suspension Type	MacPherson independent suspension
Rear Suspension Type	Multi-link independent suspension
Power Steering Type	Electric power steering
Vehicle structure	Unibody construction

Seat Configuration

Seat Material	• Fabric

Seat Configuration (continued)

Main seat adjustment	• Fore-aft adjustment; • Backrest adjustment; • Height adjustment (2 ways)
Co-seat adjustment method	• Fore-aft adjustment; • Backrest adjustment
Electric adjustment of driver's seat and passenger seat	-
Front passenger seat rear adjustable buttons	-
Rear seat folding	• Split-folding
Front/rear center armrest	front •/rear •
Rear cup holder	•

Active safety

Anti-lock Braking System (ABS)	•
Electronic Brakeforce Distribution (EBD/CBC)	•
Brake Assist System (EBA/BAS/BA)	•
Traction Control System (ASR/TCS/TRC)	•
Electronic Stability Control (ESC/ESP/DSC)	•
Tire Pressure Monitoring System (TPMS)	• Tire pressure alarm
Seat Belt Reminder	• Front row
ISOFIX Child Seat Anchors	•
Lane Departure Warning System (LDWS)	-
Autonomous Emergency Braking (AEB)	-
Driver Fatigue Detection	-
Emergency Call System (eCall)	○

Air conditioning/refrigerator

Air conditioning temperature control method	• automatic air conditioning
Rear Independent Climate Control	-

Air conditioning/refrigerator (continued)

Rear seat air vents	-
Temperature zone control	•
Car air purifier	-
In-cabin PM2.5 Filter	-

Passive safety

Driver/passenger airbag	driver •/passenger •
Front/rear side airbags	front •/rear-
Front/rear head airbags (curtain airbags)	front •/rear •

Wheel brake

Front Brake Type	Ventilated disc brake
Rear Brake Type	Disc brake
Parking brake type	Electronic parking brake
Front Tire Size	215/55 R16
Rear Tire Size	215/55 R16
Spare Tire Size	Space-saver

Audio/Interior Lighting

Number of speakers	• 6 speakers

Driving functions

Navigation traffic information display	-
Lane assist	-
Lane Keeping Assist System	-
Satellite navigation system	-
Parking Assist	-

Exterior lighting

Low beam light source	• Halogen
High beam light source	• Halogen
LED daytime running lights	•
Adaptive high and low beam	-
Automatic headlights	-
Front fog lights	• Halogen

Exterior lighting (continued)

Height-adjustable headlights	•
Headlight Delay Off	•

Exterior mirrors

Exterior mirror function	• Electric adjustment; • Rearview mirror heating

Appearance/anti-theft

Rim material	• Aluminum alloy
Electronic engine immobilizer	•
Central locking system in the car	•
Key Type	• Remote key
Keyless start system	•
Keyless entry function	• Front doors
Remote start function	•

Skylight/Glass

Sunroof Type	• Power sunroof
Front/rear electric windows	front •/rear •
One-touch window lifting function	• Front row
Window anti-pinch function	•
Car makeup mirror	• Driver's side; • Front passenger's side
Rear wiper	-

Interior and exterior color

Exterior Color	Amber Orange:#CD7D41; dark gold blue:#14255B; color crystal black:#000000; Rally Red:#B20101; Shenghui Silver:#ABABAB; dazzle blue:#1650BE; Pearl White:#F0F0F0
Interior Color	Black/Beige:#000000/#E0BF62; Black:#000000

Steering wheel/interior mirror

Steering Wheel Material	• Plastic
Steering wheel position adjustment	• Manual height and reach adjustment

Steering wheel/interior mirror (continued)

Multi-function steering wheel	•
Heated Steering Wheel	-
Steering wheel memory	-
Trip computer display screen	• Color
Full LCD instrument panel	-
Interior rearview mirror function	• Manually dimming mirror

Intelligent configuration

Connected Car Services	-
OTA Updates	-

Driving Control

Driving mode switch	• Sport; • Economy mode
Automatic parking	•
Hill start assist	•
Variable steering ratio	•
Engine start-stop technology	•

Driving Hardware

Front/rear parking radar	front-/rear •
Driving Assistance Camera System	• Rearview camera

In-car charging

Multimedia/charging port	•USB;•HDMI
Number of USB/Type-C ports	• Front row 1 unit

Optional Package

Optional Package	Sports package (10000 CNY; Contains:Mugen Sport kit)

"●" = Standard equipment

"-" = Not available

"○" = Optional equipment.

Note: These are Chinese market vehicles. Warranty coverage is not available outside of China.