Vehicle Detail Report

Changan UNI-V 2022 1.5T Premium Trim

Basic Information

Brand	**Changan**
Mileage	**46,000 km**
Color	**Silver-gray**
First Registration	**2022-10-01**
Transfer Count	**1**

Vehicle Images





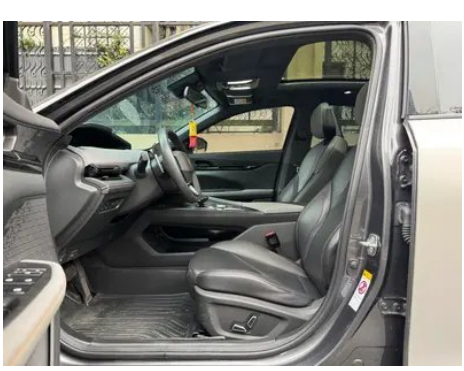


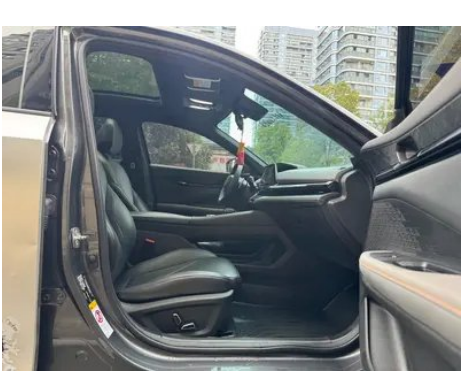

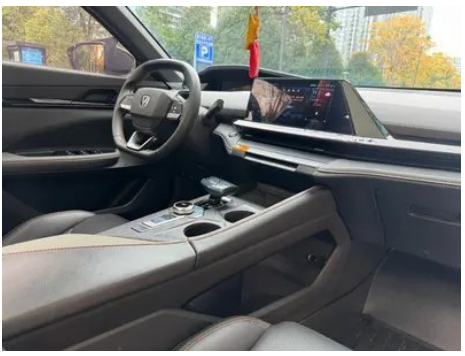










15:08
13℃
P
Total 46388 km
ECO


QQ音乐
系统设置
空调
车辆中心
行车记录仪
升级


2D视图
3D视图
设置



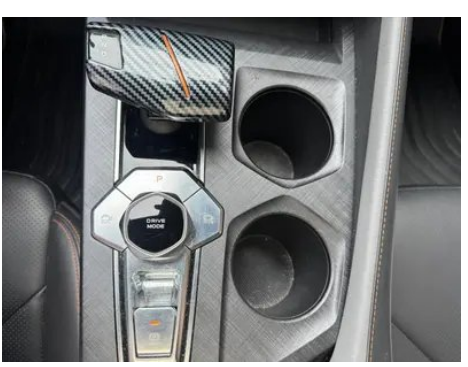
DRIVE MODE





Vehicle Condition

1. Right rear quarter panel: Deformation.

Configuration Information

Model Information

Model Name	Changan UNI-V 2022 1.5T Premium Trim
Launch Date	2022.03

Basic parameters

Vehicle Class	compact car
Energy Type	Gasoline
Maximum Power (kW)	138
Maximum Torque (N·m)	300
Transmission	wet dual-clutch transmission (7 speeds)
Body Type	Liftback
Engine	1.5T 188 hp L4
Dimensions (L×W×H) (mm)	4680*1838*1430
Official 0-100 km/h Acceleration (s)	-
Top Speed (km/h)	205
Curb Weight (kg)	1400
Maximum Gross Weight (kg)	1775
WLTP Combined Fuel Consumption (L/100km)	6.22
Measured 100-0 km/h Braking Distance (m)	37.23
Real-world Fuel Consumption (L/100km)	7.2

engine

Engine Model	JL473ZQ7

engine (continued)

Displacement (mL)	1494
Displacement (L)	1.5
Induction Type	Turbocharging
Cylinder Arrangement	L
Number of Cylinders	4
Valves per Cylinder	4
Valve Train	DOHC
Maximum Power (PS)	188
Max Power Speed (rpm)	5500
Max Torque Speed (rpm)	1500-4000
Maximum net power (kW)	133
Fuel Grade	92 RON
Fuel Delivery System	Direct fuel injection
Cylinder Head Material	Aluminum alloy
Cylinder Block Material	Aluminum alloy
Engine layout	Transversely mounted

Screen/System

Central control color screen	• Touch LCD
Infotainment Screen Size	• 10.3 inches
Bluetooth/In-car Phone	•
Smartphone Integration/ Mirroring	• OEM smartphone integration/ mirroring
Voice recognition control system	• Multimedia system; • Navigation; • Telephone; • Air conditioner
Facial Recognition	•
Gesture Control	•

Body

Length (mm)	4680
Width (mm)	1838
Height (mm)	1430
Wheelbase (mm)	2750
Front Track (mm)	1576
Rear Track (mm)	1586
Door Opening Type	Swing-opening door

Body (continued)

Number of Doors	5
Number of Seats	5
Fuel Tank Capacity (L)	51
Trunk volume (L)	-
Drag Coefficient (Cd)	-
Approach Angle (°)	14
Departure Angle (°)	18

Gearbox

Abbreviation	wet dual-clutch transmission (7 speeds)
Number of Gears	7
Transmission Type	Wet Dual-Clutch Transmission (DCT)

Chassis steering

Drive Type	Front-engine, Front-wheel drive (FF)
Front Suspension Type	MacPherson independent suspension
Rear Suspension Type	Multi-link independent suspension
Power Steering Type	Electric power steering
Vehicle structure	Unibody construction

Seat Configuration

Seat Material	• Synthetic leather
Main seat adjustment	• Fore-aft adjustment; • Backrest adjustment; • Height adjustment (2 ways)
Co-seat adjustment method	• Fore-aft adjustment; • Backrest adjustment
Electric adjustment of driver's seat and passenger seat	driver •/passenger •
Front passenger seat rear adjustable buttons	-
Rear seat folding	• Split-folding
Front/rear center armrest	front •/rear •
Rear cup holder	•
Sports style seats	•

Active safety

Anti-lock Braking System (ABS)	•

Active safety (continued)

Electronic Brakeforce Distribution (EBD/CBC)	•
Brake Assist System (EBA/BAS/BA)	•
Traction Control System (ASR/TCS/TRC)	•
Electronic Stability Control (ESC/ESP/DSC)	•
Tire Pressure Monitoring System (TPMS)	• Tire pressure display
Seat Belt Reminder	• Front row
ISOFIX Child Seat Anchors	•
Lane Departure Warning System (LDWS)	•
Autonomous Emergency Braking (AEB)	•
Driver Fatigue Detection	•
Forward Collision Warning (FCW)	•
Built-in Dashcam	•

Air conditioning/refrigerator

Air conditioning temperature control method	• automatic air conditioning
Rear Independent Climate Control	-
Rear seat air vents	•
Temperature zone control	-
Car air purifier	-
In-cabin PM2.5 Filter	-

Passive safety

Driver/passenger airbag	driver •/passenger •
Front/rear side airbags	front •/rear-
Front/rear head airbags (curtain airbags)	front •/rear •

Wheel brake

Front Brake Type	Ventilated disc brake
Rear Brake Type	Disc brake
Parking brake type	Electronic parking brake

Wheel brake (continued)

Front Tire Size	235/45 R18
Rear Tire Size	235/45 R18
Spare Tire Size	Space-saver

Audio/Interior Lighting

Speaker Brand Name	○ Sony
Number of speakers	• 8 speakers; ○ 10 speakers
Interior ambient lighting	• 64 colors

Driving functions

Navigation traffic information display	•
Lane assist	-
Lane Keeping Assist System	-
Cruise control system	• Full-Speed-Range Adaptive Cruise Control
Satellite navigation system	•
Map Brand	• Amap
Parking Assist	-

Exterior lighting

Low beam light source	•LED
High beam light source	•LED
LED daytime running lights	•
Adaptive high and low beam	-
Automatic headlights	•
Height-adjustable headlights	•
Headlight Delay Off	•

Exterior mirrors

Exterior mirror function	• Electric adjustment; • Power folding; • Rearview mirror heating; • Automatic mirror folding when locking

Appearance/anti-theft

Rim material	• Aluminum alloy
Electric trunk	•

Appearance/anti-theft (continued)

Electronic engine immobilizer	•
Central locking system in the car	•
Key Type	• Remote key; • Bluetooth key
Keyless start system	•
Keyless entry function	• Front doors
Appearance Kit	○ Sporty style
Hands-free Trunk	•
Electric trunk position memory	•
Remote start function	•
Hidden electric door handle	•
Electric spoiler	•

Skylight/Glass

Sunroof Type	• Fixed Panoramic Glass Roof
Front/rear electric windows	front •/rear •
One-touch window lifting function	• Full vehicle
Window anti-pinch function	•
Car makeup mirror	• Driver's side; • Front passenger's side
Rear wiper	-

Interior and exterior color

Exterior Color	Star Diamond Black:#000000; Dazzling Shadow Gray:#464E5C; Atomic Gray:#ABACB0; Gale Blue:#0133D3; dazzle red:#B11C22; Moonlight White:#F4F4F4
Interior Color	Black/Silver Wing Gray:#000000/ #646464; Black/Vibrant Orange:#000000/#DF815A

Steering wheel/interior mirror

Steering Wheel Material	• Leather
Steering wheel position adjustment	• Manual height and reach adjustment

Steering wheel/interior mirror (continued)

Multi-function steering wheel	•
Heated Steering Wheel	-
Steering wheel memory	-
Trip computer display screen	• Color
Full LCD instrument panel	•
LCD instrument size	• 10.3 inches
Interior rearview mirror function	• Manually dimming mirror
Gear shifting	• Electronic gear lever
Steering Wheel Shift Paddles	•

Intelligent configuration

Connected Car Services	•
OTA Updates	•
4G/5G Network	•4G
Mobile APP remote function	• Door control; • Window control; • Vehicle start; • Climate control; • Vehicle status check/diagnostics; • Vehicle location / find my car
Wi-Fi hotspots	•

Driving Control

Driving mode switch	• Sport; • Economy mode; • Standard/Comfort
Automatic parking	•
Hill start assist	•
Engine start-stop technology	•

Driving Hardware

Front/rear parking radar	front •/rear •
Driving Assistance Camera System	• 360 degrees Surround-view camera system
Number of ultrasonic radars	• 6 units
Transparent chassis/540-degree imaging	•
Millimeter wave radar quantity	• 1 unit

In-car charging

In-car charging (continued)

Multimedia/charging port	•USB;•SD
Number of USB/Type-C ports	• Front row 1 unit / Rear row 1 unit
Mobile phone wireless charging function	• Front row

Optional Package

Optional Package	Premium Sound Enjoyment Package (1999 CNY; Contains:SONY Audio system (10 speakers)); Sport Fun Package (2999 CNY; Contains:Blast Sport Kit, Quad Exhaust Outlets)

"●" = Standard equipment

"-" = Not available

"○" = Optional equipment.

Note: These are Chinese market vehicles. Warranty coverage is not available outside of China.