Vehicle Detail Report

Hyundai Elantra N 2024 2.0T N

Basic Information

Brand	**Hyundai**
Mileage	**22,000 km**
Color	**Black**
First Registration	**2024-01-01**
Transfer Count	**1**

Vehicle Images






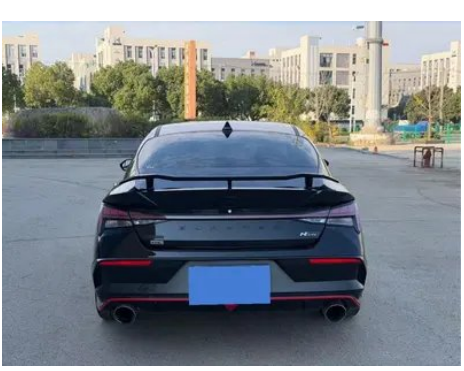
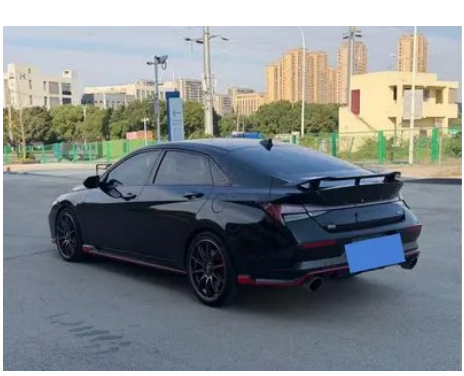
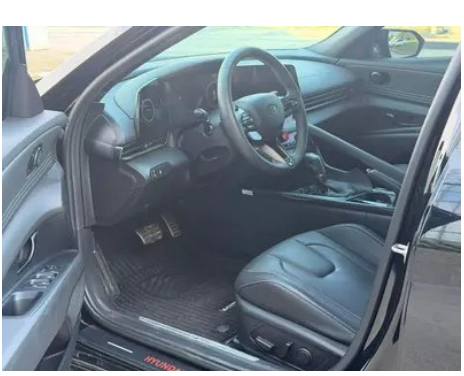













Vehicle Condition

1. Original metal body panels with factory paint.

"●" = Standard equipment

"-" = Not available

"○" = Optional equipment.

Note: These are Chinese market vehicles. Warranty coverage is not available outside of China.