Vehicle Detail Report

Toyota Levin 2024 185T Luxury Edition

Basic Information

Brand	**Toyota**
Mileage	**74,000 km**
Color	**White**
First Registration	**2024-10-01**
Transfer Count	**0**

Vehicle Images








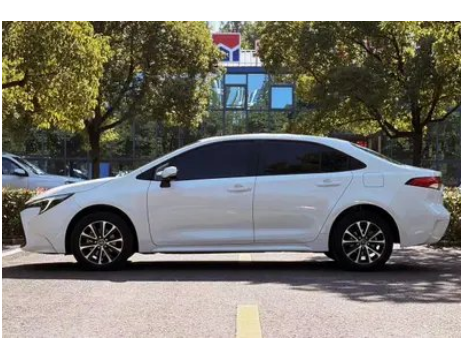


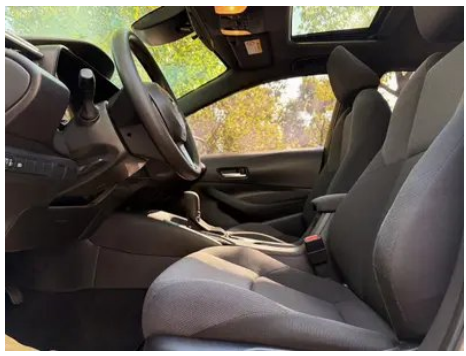
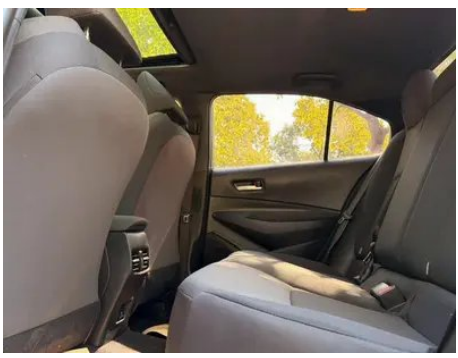






品牌 丰田（TOYOTA） 制造国 中华人民共和国
整车型号 GTN7122LR
车辆识别代号 LVGBPB9E0RG781540
发动机型号 9NR 发动机排量 1197mL
发动机最大净功率 85kW 制造年月 2024年 7月
最大允许总质量 1770kg 乘坐人数 5
生产厂名 广汽丰田汽车有限公司
制造厂专用号 NRE210L-CEXEZC
040FA20K313

Vehicle Condition

1. Left B-pillar edge: Inner side of left B-pillar, Non-accident-related deformation.

Configuration Information

Model Information

Model Information (continued)

Model Name	Toyota Levin 2024 185T CVT Luxury Edition
Launch Date	2024.03

Basic parameters

Vehicle Class	compact car
Energy Type	Gasoline
Maximum Power (kW)	85
Maximum Torque (N·m)	185
Transmission	CVT continuously variable transmission (10 simulated gears)
Body Type	Sedan
Engine	1.2T 116 hp L4
Dimensions (L×W×H) (mm)	4640*1780*1455
Official 0-100 km/h Acceleration (s)	-
Top Speed (km/h)	180
Curb Weight (kg)	1360
Maximum Gross Weight (kg)	1770
WLTP Combined Fuel Consumption (L/100km)	5.95

engine

Engine Model	9NR
Displacement (mL)	1197
Displacement (L)	1.2
Induction Type	Turbocharging
Cylinder Arrangement	L
Number of Cylinders	4
Valves per Cylinder	4
Compression Ratio	10
Valve Train	DOHC
Bore (mm)	71.5
Stroke (mm)	74.5
Maximum Power (PS)	116
Max Power Speed (rpm)	5200-5600

engine (continued)

Max Torque Speed (rpm)	1500-4000
Maximum net power (kW)	85
Fuel Grade	92 RON
Fuel Delivery System	Direct fuel injection
Cylinder Head Material	Aluminum alloy
Cylinder Block Material	Aluminum alloy
Engine layout	Transversely mounted
Engine-specific technologies	VVT-iW

Screen/System

Central control color screen	• Touch LCD
Infotainment Screen Size	• 10.25 inches
Bluetooth/In-car Phone	•
Smartphone Integration/ Mirroring	• Apple CarPlay support; • Baidu CarLife support; • HUAWEI HiCar support

Body

Length (mm)	4640
Width (mm)	1780
Height (mm)	1455
Wheelbase (mm)	2700
Front Track (mm)	1527
Rear Track (mm)	1526
Door Opening Type	Swing-opening door
Number of Doors	4
Number of Seats	5
Fuel Tank Capacity (L)	50
Trunk volume (L)	471
Drag Coefficient (Cd)	-
Approach Angle (°)	13
Departure Angle (°)	16

Gearbox

Abbreviation	CVT continuously variable transmission (10 simulated gears)
Number of Gears	10

Gearbox (continued)

Transmission Type	Continuously Variable Transmission (CVT)

Chassis steering

Drive Type	Front-engine, Front-wheel drive (FF)
Front Suspension Type	MacPherson independent suspension
Rear Suspension Type	E-type multi-link independent suspension
Power Steering Type	Electric power steering
Vehicle structure	Unibody construction

Seat Configuration

Seat Material	• Fabric; ○ Synthetic leather
Main seat adjustment	• Fore-aft adjustment; • Backrest adjustment; • Height adjustment (2 ways)
Co-seat adjustment method	• Fore-aft adjustment; • Backrest adjustment
Electric adjustment of driver's seat and passenger seat	-
Front passenger seat rear adjustable buttons	-
Rear seat folding	• Split-folding
Front/rear center armrest	front •/rear-
Rear cup holder	-

Active safety

Anti-lock Braking System (ABS)	•
Electronic Brakeforce Distribution (EBD/CBC)	•
Brake Assist System (EBA/BAS/BA)	•
Traction Control System (ASR/TCS/TRC)	•
Electronic Stability Control (ESC/ESP/DSC)	•
Tire Pressure Monitoring System (TPMS)	• Tire pressure display
Seat Belt Reminder	• Full vehicle
ISOFIX Child Seat Anchors	•

Active safety (continued)

Lane Departure Warning System (LDWS)	•
Autonomous Emergency Braking (AEB)	•
Driver Fatigue Detection	-
Forward Collision Warning (FCW)	•
Emergency Call System (eCall)	•

Air conditioning/refrigerator

Air conditioning temperature control method	• Manual air conditioning
Rear Independent Climate Control	-
Rear seat air vents	•
Temperature zone control	-
Car air purifier	-
In-cabin PM2.5 Filter	•

Passive safety

Driver/passenger airbag	driver •/passenger •
Front/rear side airbags	front •/rear-
Front/rear head airbags (curtain airbags)	front •/rear •
Knee airbag	• Driver's knee airbag
Passenger seat cushion airbag	•

Wheel brake

Front Brake Type	Ventilated disc brake
Rear Brake Type	Disc brake
Parking brake type	Electronic parking brake
Front Tire Size	205/55 R16
Rear Tire Size	205/55 R16
Spare Tire Size	Space-saver

Audio/Interior Lighting

Number of speakers	• 4 speakers

Driving functions

Driving functions (continued)

Navigation traffic information display	-
Lane assist	-
Lane Keeping Assist System	•
Cruise control system	• Full-Speed-Range Adaptive Cruise Control
Satellite navigation system	-
Driving assistance level	•L2
Lane centering	•
Driver assistance systems	•Toyota Safety Sense
Parking Assist	-

Exterior lighting

Low beam light source	•LED
High beam light source	•LED
LED daytime running lights	•
Adaptive high and low beam	•
Automatic headlights	•
Height-adjustable headlights	•
Headlight Delay Off	-

Exterior mirrors

Exterior mirror function	• Electric adjustment

Appearance/anti-theft

Rim material	• Aluminum alloy
Electronic engine immobilizer	•
Central locking system in the car	•
Key Type	• Remote key
Keyless start system	•
Keyless entry function	• Front doors

Skylight/Glass

Sunroof Type	• Power sunroof

Skylight/Glass (continued)

Front/rear electric windows	front •/rear •
One-touch window lifting function	• Full vehicle
Window anti-pinch function	•
Car makeup mirror	• Driver's side; • Front passenger's side
Rear wiper	-

Interior and exterior color

Exterior Color	Horizon White:#FEFEFE; Opal Silver:#D0D0D0; Platinum Pearl White:#DCE2E0; Ink Crystal Black:#000000; Titanium Gold Gray:#61696F; Red Flame:#C81414; Coral Red:#820305; Nebula Purple:#320A6E
Interior Color	Black:#414544; Black/ Gray:#000000/#E6E6E6; Black/ Brown:#000000/#7A4E41

Steering wheel/interior mirror

Steering Wheel Material	• Plastic
Steering wheel position adjustment	• Manual height and reach adjustment
Multi-function steering wheel	•
Heated Steering Wheel	-
Steering wheel memory	-
Trip computer display screen	• Color
Full LCD instrument panel	-
LCD instrument size	• 4.2 inches
Interior rearview mirror function	• Manually dimming mirror
Gear shifting	• Mechanical gear lever
ETC Device	○

Intelligent configuration

Connected Car Services	-
OTA Updates	•

Intelligent configuration (continued)

Mobile APP remote function	• Door control; • Climate control; • Vehicle status check/diagnostics; • Vehicle location / find my car; • Owner services (Find charging stations, Gas station, Parking, etc.); • Service/repair appointment

Driving Control

Driving mode switch	• Sport
Automatic parking	•
Hill start assist	•
Engine start-stop technology	•

Driving Hardware

Front/rear parking radar	-
Driving Assistance Camera System	• Rearview camera
Front perception camera	• Monocular camera
Number of cameras	• 2 units
Millimeter wave radar quantity	• 1 unit

In-car charging

Multimedia/charging port	•USB
Number of USB/Type-C ports	• Front row 1 unit / Rear row 1 unit

Optional Package

Optional Package	Premium Leather Option Package (2000 CNY; Contains:Premium Leather Seats/Interior Door Armrest/ Front Center Armrest, Premium soft front door trim)

"●" = Standard equipment

"-" = Not available

"○" = Optional equipment.

Note: These are Chinese market vehicles. Warranty coverage is not available outside of China.